# HEAD OF HYDE PARK BANK FORCED OUT


THE WEATHER.

Rain or snow tonight or Saturday; somewhat colder tonight; moderate north to northwest winds.
Sun rises 7:04, sets 4:48.
Moon rises 7:33 p. m.
High tide 12:15 a.m., 12:30 p.m.
Temperatures: Boston 46, New York 44, Chicago 26, Denver 32, Los Angeles 48.

# BOSTON AMERICAN

10 O'CLOCK EDITION

VOL. 3—No. 306. BOSTON, FRIDAY, JANUARY 24, 1913. Registered in U. S. Patent Office. PRICE ONE CENT.


# DEMANDS PRISON SUICIDE CASE

## STATE INVESTIGATE

## CASSIDY TELLS PURE FOOD FIGHT

A woman, by a single question, exposed the insincerity and selfishness of the opponents of two pure food bills, at a legislative hearing. After their arguments had been shattered, the opponents of the bill attempted to introduce into it a joker that would nullify the measure. Harry P. Cassidy, in his story today, tells the inside facts of the opposition to the bill, exposes the motives and the ruses of its opponents and shows why the bills should pass and become law.

By HARRY P. CASSIDY.

Mrs. Anna T. Stetnaer broke down the last defence of the opponents of the bills to require honesty in sales of butter, oleomargarine and cheese when, at a hearing before the Joint Committee on Agriculture yesterday, she asked Harry W. Mansfield, an opponent of the bill, this question:

**"The retailer is protected by the Federal laws, from the wholesaler who attempts to sell him adulterated food. The retailer is told when he buys skim milk cheese that it is skim milk cheese.**

**"Why should not the consumer have the same right to protection? Why should you deny him the right to know what he buys?"**

Mr. Mansfield who, as secretary of the Massachusetts Retail Grocers' Association, had opposed the bill, was at a loss for an answer. He stuttered and avaded. Then he changed the subject, and led the fight to thrust into the bill a "joker" that would nullify it.

HE, AND OTHER SPEAKERS, URGED THAT THE WORD "KNOWINGLY" SHOULD BE PUT IN THE BILL—SO THAT NO RETAILER COULD BE PROSECUTED FOR CHEATING HIS CUSTOMERS, IF HE COULD PLEAD THAT HE DID NOT KNOWINGLY DO IT.

It is that word "knowingly" that PROTECTS THE RETAILER under the present law, and PREVENTS THE CONSUMER FROM GETTING JUSTICE.

The word "knowingly" would nullify the bills. It should be kept out. The hearing before the Joint Committee on Agriculture, of which Senator Charles E. Ward of Buckland is Senate chairman, and Harry N. Eames of Andover is House chairman, was held in room 453 at the State House. The room was thronged by those who had come to favor the passage of the bill. The opponents adopted filibustering tactics and so delayed the hearing that Senator Ward was forced to adjourn before the advocates of the bill could be heard. He set next Wednesday afternoon at 3 o'clock for a further hearing.

**Protect Honest Retailer.**

All you who went to the State House yesterday to favor these two bills for honest foods, and all you others in Boston or Massachusetts who want your families and yourselves to have pure and honest food—mark that date on your calendar. Go yourselves, or write, next Wednesday, urging the committee to favorably report the bill.

You ask why you should do this. The answer lies in the bills themselves. Each is directly designed as a protection for the dairy interests of

Continued on Page 8, Column 2

### NORWEGIAN CABINET RESIGNED TODAY

CHRISTIANIA, Norway, Jan. 24.—Led by Premier Bratlie, the Norwegian Cabinet resigned today. The ministry, which was Liberal, resigned because the party was defeated in the recent election.

### AVIATOR FLIES OVER PYRENEES

PAU, France, Jan. 24.—Aviator Bidois starte to fly from here today in a monoplane over the Pyrenees Mountains to Madrid, 250 miles away. He arose to a height of nearly two miles and disappeared over a snowcapped peak.

## TURKEY RECALLS ENVOYS

LONDON, Jan. 24, 6 p. m.—The Turkish peace envoys were recalled by their government late this afternoon. This was believed to forecast a renewal of hostilities in the Balkans.

Constantinople dispatches say the Young Turks have taken up the task of formulating a reply to the Powers' note. A negative reply is expected. Rifaat Bey has been appointed Minister of Finance and Mukhtar Bey has been temporarily named Foreign Minister. The Grand Vizier will act as Minister of War, and the portfolio of Minister of Marine has been given to Tschurukssin Mahmud.

**Sultan Is a Prisoner.**

VIENNA, Jan. 24.—Thousands of Asiatic troops were moved from the Asiatic side of the Bosphorous today into European Turkey upon orders from Enver Bey, who has assumed the rôle of chief of staff, according to a Constantinople telegram.

The same message stated that troops have been placed about the Sultan's palace and the Sultan is virtually a prisoner. The Turkish embassy was authorized to say that disorder in the Turkish capital had ceased. The radical Young Turks have assumed the name of the Party of Progress.

**To Recall Envoys.**

CONSTANTINOPLE, Jan. 24.—Following a night of terror, during which thirty persons were wounded in rioting and in fighting with the military police, Mahmoud Shevket Pasha, who has been acclaimed grand vizier by the Young Turk Committee of Union and Progress, issued a proclamation addressed to the people of the empire today in which he demanded that "Political deference be forgotten until the national honor of Turkey can be saved from further dishonor at the hands of a foreign foe."

This strongly indicated that the militarists among the Young Turks, who have secured the reins of government as a result of the sudden and unexpected overthrow of the Kiamil Pasha ministry, would revoke the action of the Grand Council, which had voted for peace, and again renew active hostilities against the Balkan allies.

It was announced that the Turkish peace envoys would be recalled from London within twenty-four hours.

The first official action by the new Young Turk cabinet was to recall for court-martial the Turkish ambassadors at Vienna and St. Petersburg. These diplomats were accused of showing weakness and not maintaining a strong diplomatic policy in behalf of their home government.

Enver Bey, who will likely succeed Nazim Pasha, formerly War Minister, as commander-in-chief of the army, and Talaat Bey, conferred with members of the Committee of Union and Progress and took steps for the calling of the old Parliament on the ground that it had been illegally dissolved.

### WILSON HOPES TO SURVIVE DENTIST

PHILADELPHIA, Jan. 24.—President-elect Wilson came here today from Princeton to have his teeth fixed by his dentist. He said he had no political engagements for the day, and that, if he "survived the attention of his dentist," he probably would go to New York later in the day.

### FORMER MANAGER OF YOUNG'S DEAD

SOMERVILLE, Jan. 24.—Walter S. Gallagher, who, for eight years, was manager of Young's Hotel, is dead at his home here. A short time ago Gallagher resigned from Young's in anticipation of embarking in a hotel enterprise of his own. He was a member of the Ancient and Honorable Artillery Company, was a Mason and an Elk.

### JOSEPH H. CHOATE IS 81 YEARS OLD

NEW YORK, Jan. 24.—Joseph H. Choate, famous lawyer and former American Ambassador to England, celebrated his eighty-first birthday today by working at his desk in his Wall Street law office. This evening he will give a dinner to eighteen friends of his own age and generation.


TUDOR TEA.

The rich man's tea at the poor man's price. It is the very best. 27c lb. loose.


### King Manuel Elopes With Moscow Beauty, According to Report

VIENNA, Jn. 24.—A special dispatch from St. Petersburg today said that former King Manuel of Portugal had run away with a noted Moscow beauty, the daughter of the richest Jew in the city.

This latest love affair of Manuel, who forfeited his crown for the night life of Paris, is said to have begun in Paris. It was a case of fascination at first sight, according to the story, and Manuel followed the girl to Moscow. He is said to have been seen with her, and their simultaneous disappearance led to the story of an elopement.

The dispatch was not confirmed, but aroused great interest, as Manuel is well known in the gay set.

### Nashua Pastor to Give Gold Dollars to New Polish Babies

NASHUA, N. H., Jan. 24.—Every Polish child that comes into the world in this city will be born with a gold dollar in its mouth.

That is, it will receive the gold dollar when it is born, from Rev. Louis Wolyn, pastor of the Church of St. Stanislaus. He proposes to devote his vacation money to the payment of royalties for the birth of Polish babies.

As this vacation money amounts to $150 a year that will provide for 150 babies at a gold dollar each.

More than that the clergyman has announced that when such babies reach the age of six he will give them an education in the Polish school of his parish free.

The clergyman comes from Warsaw, Poland.

### Ban on Moonlight Park Hikes Saddens Municipal Athletes

The ban placed on municipal moonlight park hikes by Mayor Fitzgerald was discussed energetically today by disappointed members of the Municipal Athletic Association. They had made preparations for the walk last night.

It was argued that if such walks could be held in other cities, like Chicago, for instance, there wasn't any valid reason why they could not be staged in Boston.

Franklin Park was to have been the field of the proposed pedestrian trip, but when the Mayor found that women were to take part with the men, he shunned down the lid.

In a statement issued today by the Municipal Athletic Association it was declared that there could be nothing out of the way in such a walk as was contemplated last night, because care had been taken to provide proper chaperones. Guards and other policemen were numbered among those who were to see to it that the proprieties were strictly observed.

### NEW CAR SERVICE FROM BACK BAY TO THE NORTH STATION

Beginning Saturday, January 25, the Boston Elevated Railway Company will establish through service between the North Station and the Back Bay by running three lines that now terminate at Park Street Subway Station through the subway to the North Station. This change is in accordance with a demand for service between North Station, Copley square, Symphony Hall and other Back Bay points without the necessity of changing cars at Park Street Subway Station.

The lines that are to be extended from Park street to North Station are Milton Crosstown-Back Bay line, Allston-Brookline Village-Longwood avenue line and Allston-Brookline Village-Huntington avenue line. The new service will provide about fifteen cars per hour from the North Station through the Back Bay district.

The cars on the lines affected will pass through the Park Street Subway Station on the outer tracks instead of the tracks of the inner loop as heretofore.

### THE LAND OF WONDERFUL DREAMS.

A page in full color, by Winsor McCay, the popular cartoonist, who conducts Little Nemo and his fascinating companions through another surprising series of fantastic adventures. Exclusively

IN SUNDAY'S AMERICAN.

## HYDE PARK BANKER IS FORCED OUT

George T. Brady, secretary-treasurer of the Hyde Park Co-operative Bank for twenty-three years, has resigned at the request of the bank directors, following the discovery of an $800 discrepancy in the books which Mr. Brady has made good. James E. Sheridan of Hyde Park, one of the bank directors, has been elected secretary-treasurer to succeed Mr. Brady.

Richard P. Moseley, president of the bank, in a statement today, declared his faith in Mr. Brady's honesty and his belief that the $800 discrepancy was due, as Mr. Brady declared, to bookkeeping errors. So far as the bank itself goes, President Moseley said the institution is in first-class financial condition, a new issue of shares, to be placed on sale Wednesday, is already subscribed for, and that the trouble will be entirely adjusted at tonight's meeting of the directors.

From President Moseley's declaration of confidence in Mr. Brady's integrity it is inferred that, while the directors accept his explanation, it is necessary to make a change in the office of secretary-treasurer because the attention of the Bank Commissioner's office had been called to the situation and this action was inevitable.

**Bank Organized in 1886.**

The Hyde Park Co-operative Bank was organized in 1886 with $1,000,000 authorized capital. President Randolph P. Moseley was a deputy tax collector of Hyde Park until that town became Ward 24 of Boston a year ago. Since then he has been in the Boston tax collector's office. Judge Charles F. Jenney of Massachusetts Superior Court is vice-president.

George T. Brady, the secretary-treasurer, who has just resigned, is a prominent business man of Hyde Park and is secretary of the Norfolk Association.

The bank examiner detected last Friday a discrepancy of $800 in the books. President Moseley called a special meeting of the directors, who requested the resignation of Mr. Brady. The latter resigned and said that, if the reported discrepancy was affirmed, he would make it up to the bank.

An auditor's examination sustained the examiner's original report of the discrepancy and Mr. Brady paid in $800 to the bank as he had agreed. Inasmuch, however, that the shortage was due to error solely.

**President Lauds Brady.**

President Moseley said at City Hall today:

"I have the utmost faith and confidence in Mr. Brady, and when he says he believes the difference is due to an error in bookkeeping, I take his word for it. He has been an honest and hard-working officer, and there have been slight errors in the bookkeeping before which have been discovered by auditors.

"The bank is in first-class financial condition and our new issue of shares, which will be placed on sale next Wednesday night, is already fully subscribed for. We regret the publicity given this matter and are certain the building will be entirely established tonight's meeting of the directors."

### ASK $250,000 FOR NEW YORK HARBOR

WASHINGTON, Jan. 24.—Senator O'Gorman today introduced a bill providing for the appropriation of $250,000 to improve the channel in the upper bay of New York harbor opposite the government anchorage grounds.


Boston Suffragists, Notice!

There will be a story of importance to YOU in

Sunday's AMERICAN


## MRS. GLOVER REPORTED MARRIED AGAIN AND NOW ON HONEYMOON

MRS. CLARENCE F. GLOVER, SAID TO BE BRIDE AGAIN

MRS CLARENCE F. GLOVER

## SENTENCE OF 6 MONTHS FOR J. H. HORSFALL

James H. Horsfall, the Lowell export dyer, man of wealth and club member, who has fought to the last ditch the State's prosecution, was sentenced to six months in Lowell jail by Judge Chase in Middlesex Superior Criminal Court at East Cambridge today for recklessly operating an automobile when he ran down and fatally injured Miss Ruth Kittredge in Wilmington, November 11, 1911.

Horsfall was taken to Lowell by a deputy sheriff to begin his sentence. There was no further appeal for him, the Supreme Judicial Court having sustained that part of the Superior Court's conviction.

Horsfall was driving his car at high speed through Wilmington when he struck Miss Kittredge, an elderly woman, who was standing by the side of another car on the road. She died as result of her injuries. The other car was damaged. Horsfall was arrested for manslaughter and was indicted for manslaughter, reckless driving, driving while intoxicated and for going away without stopping after injury to person and damage to property. He was first tried on the manslaughter count and the jury disagreed.

District Attorney Higgins of Middlesex immediately renewed prosecution on the other three counts. He was acquitted of driving while intoxicated, but was found guilty of reckless driving and of running away without stopping to see what damage he had done. He was given a combination sentence of six months in jail and $200 fine. Horsfall's counsel appealed to the Supreme Judicial Court on exceptions. In a recent decision the Supreme Court sustained the conviction of guilty of reckless driving but overruled the conviction of running away.

Today Horsfall was brought in for sentence on the reckless driving count, and was given the original six months sentence, without the $200 fine.

### DUGAN DRAWS HIS FIRST WAR PENSION

Joseph Dugan, formerly chief of the Bureau of Criminal Investigation in Boston, today drew his first pension money from the United States as a veteran of the Civil War. While in the jury of the city Chief Dugan refused to apply for a pension, but after he retired from the service of the city he put in his application. His pension check for three months was cashed at the sub-treasury today.

## MRS. GLOVER REPORTED MARRIED AGAIN AND NOW ON HONEYMOON

Mrs. Lillian M. Glover, widow of Clarence F. Glover, the murdered Waltham laundryman, is reported to have been married and to be spending her honeymoon now at Norwich, Ct. The report could not be verified.

Mrs. Glover declared since her husband's death that she had received a number of proposals of marriage, many of them from men who had read of her as the centre of the strange death mystery.

She declared that there was a man in Washington whom she specially favored, but that she was not contemplating remarrying at that time.

Today's report came from a Boston man who saw Mrs. Glover and her husband at the Hotel Sidney in Norwich. Later they were called for in an automobile by a wealthy resident of Norwich and were taken to his home. The Boston man would not give the name of Mrs. Glover's second husband.

The Waltham home of Mrs. Glover was closed today and neighbors declared that she had been away from home for several weeks, telling them before she went that she was going to Connecticut.

### CITY OVERTIME PAY UNNECESSARY, SAYS SULLIVAN

The charge that work was so arranged in certain city departments as to force the necessity of overtime work in order that certain Boston city employes might be given more than their regular wages, was made by Chairman John A. Sullivan of the Finance Commission at a hearing before the Legislative Committee on Cities today.

Chairman Sullivan appeared in opposition to a bill introduced by Representative John J. Murphy of South Boston to provide that city laborers shall receive a minimum of $2.50 per day and double for overtime work and work on Sundays and holidays. Mr. Sullivan said:

"This bill should be completely prohibited. The Mayor now has the power to increase salaries of its wages in Boston and he has done so.

As to the overtime provided for in this bill, I wish to say that there has been a great abuse of overtime in city departments and work has been so arranged as to force the necessity of overtime. The Finance Commission has asked the city law department to investigate and report to the Finance Commission whether the acceptance of the eight-hour act for city laborers by the voters at the last election does not prohibit overtime.

After considering the matter, the committee voted to refer the bill to the next Legislature at the request of the petitioner.

## DEMAND FACTS IN MYSTERY

Edward D. Collins, member of the Governor's Council, declared today that at the meeting of the Council next Wednesday he will demand an investigation by that body into the suicide of Frank W. Dupre, a California University student, the news of whose death by hanging at the Concord Reformatory was kept from the public for more than three months. Councillor Collins said he believed "many important revelations of conditions at the reformatory" would be made as a result of an investigation by the Executive Council of this latest hanging at the reformatory.

Councillor Collins, in telling his reasons for demanding an inquiry into conditions at the Concord Institution, criticized the State Prison Commissioners. He made known for the first time the fact that at the meeting of the council last Wednesday the Prison Commission had been criticized in connection with the Concord Reformatory.

The proposed investigation will be to learn whether treatment by attendants or conditions at the reformatory caused Dupre to kill himself, and also to find out how he was able to commit suicide in the institution where he was supposed to be under the eyes of officers. Alvah S. Bailey, superintendent of the Concord Reformatory, was called to the State House today in conference with Chairman Pettigrew of the State Prison Commission.

Councillor Collins said:

**Statement by Collins.**

This matter should be carefully investigated and I will ask the council on Wednesday to make an investigation. I believe that many important revelations of conditions at the Concord institution would result. At the last meeting of the Council last Wednesday, criticism was made of the manner in which the Prison Commission is carrying out its duties under the law relative to the parole of inmates of the Concord Reformatory.

The contention was then made that the council should not be obliged to handle the petitions for the pardon of inmates of the Concord institution, but that the Prison Commission should keep in touch with conditions at the reformatory and see to it that deserving inmates were paroled.

The Prison Commission has not done this as it should. The case of Dupre simply emphasizes the need of some action by the proper authorities to make the Prison Commissioners get on to their jobs.

**Had Refused to Work.**

After his conference with Chairman Pettigrew, Superintendent Baker said:

"I know of no reason why Dupre should commit suicide. We have hangings at Concord every so often, just as they have them in all reformatory institutions and prisons.

Dupre was not considered an unruly person, but this October morning he simply and flatly refused to go to his work.

His work was in the housekeeping department of what we called the wing. It was what you might call domestic work.

When he refused to go to work, we did just as we do in all such cases. He was taken away and locked up in one of the detention cells. These detention cells include a block of twelve, apart from the regular cells. Our unruly prisoners are put into one of these cells and his case is taken up as soon as possible by Deputy Superintendent Allen.

Prisoners are never punished in these cells. Dupre to my knowledge was not punished that morning. He was seen several times by the deputy superintendent and by officers Chapman and Payson.

The last time he was seen was by Payson at 1 p. m. He was found hanging to his cell door by his suspenders at 1:55 p. m.

Ordinarily the officers could have

Continued on Page 2, Column 6.

# CARDINAL GIVES LENTEN RULES FOR CATHOLICS

The season of Lent or forty days of fast or abstinence before Easter, begins this year on Wednesday, February 5. Following are the Lenten regulations for Catholics in Boston archdiocese:

1. All the days of Lent, except Sundays, are fast days of obligation.

2. Those only are bound to fast, however, who are over twenty-one years old and not of advanced age, no one in any case being bound to fast who is sixty years old. The following persons are also exempt from fasting: The sick and convalescent; women during pregnancy and while nursing infants; those to whom fasting would cause grave injury to health, or produce such illness or exhaustion as would interfere with their daily duties; and those whose occupations are of a very laborious and exhausting nature. Those who doubt whether they are excused or not should consult their confessor.

3. On fast days those under the law are allowed but one full meal and a light supper.

4. Those whose habit it is to take their dinner in the evening are allowed a slight refection in the middle of the day. In all cases the breakfast should not be a meal, but should consist simply of a cup of coffee, chocolate or some other drink, with a small portion of bread.

5. Though the fast days of Lent are also days of abstinence, by virtue of Apostolic Indult even those who are obliged to fast may use flesh meat once a day on Mondays, Tuesdays, Thursdays and Saturdays, except the second and last Saturdays; those not obliged to fast may eat meat more than once on these days; but, by special privilege granted by the Holy See, workingmen and all the members of their families who are keeping the fast may eat meat once a day on all the days of Lent save Fridays, Ash Wednesday and Wednesday and Saturday of Holy Week; those of the family who are not obliged to fast may eat meat more than once a day on any day when the use of meat is at all permitted.

6. The use of flesh meat and fish at the same meal is forbidden to all persons during Lent, even on Sundays.

7. Those who are in some way or other dispensed from fasting or abstinence during Lent must remember that they are all the more strictly bound to mortify and deny themselves in some other way. Abstinence from all intoxicating drinks in honor of the Sacred Thirst of our Lord is especially commended.

8. The usual Lenten devotions will be provided in all the churches of the diocese and the faithful should be reminded that they should endeavor by earnest prayer, heartfelt contrition, and the worthy receiving of the Sacraments to profit by the special graces of the Holy Season.

By order of His Eminence, the Cardinal.

J. P. E. O'CONNELL, Chancellor.

January 20, 1913.

## Mystery of the Great Sphinx Revealed at Last

The importance of the discovery by Professor Reisner of Harvard University that the Sphinx is hollow, contains a temple to the sun and probably holds the tomb of Menes, the first Pharaoh, and all his treasures, told by a leading archaeologist exclusively

**In Sunday's American.**

## DISCOVER PLOT TO FREE DIAZ' NEPHEW

MEXICO CITY, Jan. 24.—Felix Diaz, nephew of Porfirio Diaz and leader of the Vera Cruz revolt, was brought here today from Vera Cruz upon an order from the Supreme Court. This order was issued as a result of reports that a conspiracy had been formed to liberate Diaz and other political prisoners.

**Only One "BROMO QUININE."**
That is LAXATIVE BROMO QUININE. Look for the signature of E. W. GROVE. Cures a Cold in One Day. Cures Grip in Two Days. 25c.

# Aged Mother Seeks Estate of H. C. Wenz, Who Married Typist

In an effort to upset the will of Henry C. Wenz, the aged chocolate maker, who left the most of an estate of $200,000 to the young wife whom he married while he was held up on his feet, a contest began by Wenz' eighty-nine-year-old mother was resumed today before Judge George in Suffolk Probate Court.

Mrs. Frances Wenz, the mother, is in Germany, but her interests are in charge of Frederick L. Wenz, one of her sons. Another son, Frank Wenz, is interested in the case.

Wenz was seventy years old. On October 12, 1910, he married Miss Mary L. Sullivan, his young bookkeeper at the chocolate factory. When he died he left $500 to his mother and the most of the remainder of the estate to his widow.

# MAN RESCUED IN MID-AIR IN CHARLESTOWN

Dangling from the roof of the Charlestown Public Library, a hundred feet in the air, Carl Hager, a painter, was rescued from death at 11 o'clock today, after a crowd that packed City square had stood with blanched faces for more than twenty minutes watching the perilous life-saving expedition of a policeman and two fellow painters.

Hager was one of four men who were painting the slanting mansard roof of the historic old Charlestown City Hall, now used as a library. A rope was attached to his waist, the other end being fastened to the dome of the building. He stood on the gutter that extended along the base of the roof. The police say that he was a wee bit overseas from too many nips in the early morn, but just what that has to do with what happened is not clear.

**Suspended in Mid-Air.**

The gutter on which Hager stood, gave way, and he fell. It toked to the passing throng below like Hager was going to land on his head on the pavement. But suddenly the rope went taut and Hager hung in mid-air.

Somebody sent for the fire department, and Ladder No. 27 from Monument street and Chemical No. 3 from Winthrop street, headed by District Chief Pope, hurried to the rescue. Somebody else told the police of Station 15, nearby, and Patrolman Durham scurried to the roof of the building before the firemen tried to raise a ladder.

Standing precariously on the ridge of the roof, bracing himself near the dome, Durham let two of the other painters down, hand over hand, on a rope until one of them seized Nager's coat. The other fastened a second rope around the dangling man. They had to move cautiously, as any false move meant death. But they had to hasten, too, for it was feared that Hager's rope would not hold him. Police Sergeant Toomey, in the street below, directed operations.

**Hundreds Cheer Rescue.**

When they had him hitched to the second rope, Durham pulled away, and a cheer went up from several hundred throats when Hager was slowly drawn upon the roof.

They found that Hager was unconscious, so Durham and his mates carried him down stairs to the police station. When they arrived there the police passed expert opinion upon Hager's condition and pronounced him intoxicated. They said he should not have worked on the perilous job today. Less he might repeat, they locked him up.

Hager is forty-nine years old and lives at No. 19 Stanford street, Boston.

## A. S. BAKER, HEAD OF THE CONCORD REFORMATORY

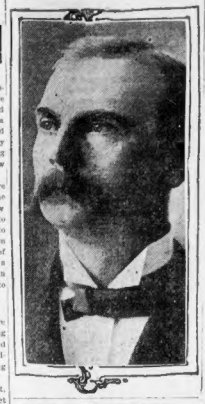

# TODD REJECTS ALL DEMANDS OF TRAINMEN

BANGOR, Jan. 24.—The point blank refusal of President Todd of the Bangor & Aroostook Railroad to grant the demands of the conductors and trainmen for an increase of 46 per cent. in wages, beginning Monday, and his statement that there is nothing to arbitrate in the road's differences with the striking engineers and firemen, gives the situation a decidedly more serious aspect today. National officers of the conductors and trainmen are in Bangor and meeting with them is a committee of the Maine Central trainmen. There are rumors that a strike on the latter road is imminent. If the Bangor & Aroostook trainmen go out, it will not be in a "sympathy strike." The demands of these employes must stand on their own merits, the leaders declare.

# NEW MYSTERY IN SUICIDE AT REFORMATORY

Continued from First Page.

him in sight all the time. That's the reason for keeping the officers in the room in which the detention cells are located.

But in this case attention was not attracted to him for some thirty-five minutes. And then they found him hanging. I did not report the matter to the Prison Commission for three days because in such cases I want to satisfy myself that I have found out everything possible concerning the prisoner and the case.

When Dupure was first admitted he told me he came from Newfoundland. Then I understood he came from California. I found a note book that led me to believe he did come from California. I simply delayed making the report until I could find out something more about Dupure. He was buried in the cemetery attached to the reformatory.

I believed as did the Medical Examiner, and I believe now, that it was a case of suicide.

The reason for the act I do not know.

Dupure, who was twenty-four years old, having spent $2,000 in and about Boston, pawned a fine suit of clothing for a small sum. Not being able to redeem the clothing he broke into the pawn shop and took it. He was committed to the Concord prison.

Friends of Dupure will demand an investigation of the young man's death. They want to know whether he hanged himself or whether he was strung up by others, because of his spirited objection to the rigid discipline of the institution.

No explanation has so far been made as to why the death of this young man was hushed up so long.

**Records of Case.**

The records at the State House, obtained today by the AMERICAN, show that Superintendent Baker's report of the case of the young man's death was received at the office of the Massachusetts Commission SEVEN DAYS AFTER IT OCCURRED. The young man was found dead in his cell, hanging by his suspenders, on October 28. The report of it was received at the State House on November 4.

The report recites that Dupure had been locked up because he refused to work. This was done at 8 o'clock in the morning. He was "interviewed," the report says, several times between that hour and when he was found dead at 1:35 in the afternoon.

The report says that Dupure had stated that his parents were dead and that an address was found after his death in Berkeley, Cal. Superintendent Baker said he wrote to the chief of police of Berkeley asking about Dupure, but it is not known what the result of this correspondence was.

There were four suicides of boys and young men in the Reformatory within the years 1912 and 1913.

It is regarded as a queer coincident that the facts about the death of Dupure should come out just at the time that Governor Foss is looking for a new head of the Massachusetts Prison Commission. It was reported today that he had asked Colonel Joseph F. Scott, superintendent of prisons in New York State, to take the job.

Following is the official report of Dupure's death:

**Report on Case.**

Commonwealth of Massachusetts
Massachusetts Reformatory, Alvah S. Baker, Superintendent.
Concord Junction, Oct. 31, 1912.

To Mr. Frederick G. Pettigrove, Chairman Prison Commission, Boston, Mass.:

(Stamped: Rec'd at Prison Commission's Office, Nov. 4, 1912.)

Dear Sir—I have to report to you that on Monday, October 28, at 1:35 p. m., Frank W. Dupure (18,596) was found hanging by his suspenders to a cell door and was cut down by Officer Chapman.

Immediately Dr. Fernald was summoned and efforts were made to resuscitate him, but unsuccessfully. At 2:45 p. m. Dr. Henry J. Wolcott, medical examiner, arrived, and examined body and premises.

Dupure had been locked up about 8 o'clock in the morning because he refused to go to work. At 9 o'clock he was interviewed by the deputy superintendent and also at several times during the forenoon by Officer Chapman and at 1 o'clock by Officer Payson.

Dupure, when committed, said that both of his parents were dead and gave no address of relatives or others who might be notified in case of necessity. He said he was born in California, and in a memorandum book found in his room after death is an address in Berkeley, Cal. I have written to the Chief of Police of Berkeley in the hope of reaching his relatives.

Respectively yours,
ALVAH S. BAKER, Superintendent.

Here is the official record of suicides at the Concord Reformatory during the years 1911 and 1912:

March 28, 1911—Louis Hoffer, newsboy, sixteen years old. Hanged.
July 21, 1911—George Rogers, twenty-two. Hanged.
September 11, 1911—Joseph Stacia, twenty-four. Hanged.
October 28, 1912—Frank W. Dupure, twenty-four. Hanged.

On March 2, 1899, John C. Marshall, twenty-five years old, hanged himself at the Reformatory.

Erastus H. Smith of the Concord Board of Health said today that the record of Dupure's death was filed there by Medical Examiner Henry Wolcott.

"When was it filed?" Mr. Smith was asked.

"On the day it happened or the next day," he replied.

25¢ DEVON ARROW COLLAR
2 FOR 25 CENTS
CLUETT PEABODY & CO. TROY N.Y.



$ BOSTON AMERICAN $

$40,000 CONTEST

GOOD FOR 5 VOTES

VALUELESS AFTER FRIDAY, FEB. 8.

Name

Street and No.

City or Town Dist.

Send votes in one bundle. Keep 5-vote coupons separate from 25-vote coupons. Write plainly or stamp on outside wrapper candidate's name, address and total number of votes said to be contained in package. Write or stamp only 5 or 4 coupons in each bundle. If possible, candidates should use rubber stamp with name, address and district number.


# ANNOUNCE AUTO PRIZE WINNER NEXT SUNDAY

By the CONTEST EDITOR.

Today begins the last five full weeks of the AMERICAN'S great $40,000 prize contest.

FORTY THOUSAND DOLLARS in cash and prizes will be won by fifteen hundred and one subscription-getters four weeks from next Friday. Never in the history of newspaper enterprise was such a splendid array of prizes offered for subscription work.

The capital prize alone—$10,000 in cash—is worth a lifetime of effort. But, by the terms of the contest just a few days over five months have been allotted in which to win it.

The same brief opportunity applies to the remaining 1,500 prizes, to the five $1,000 awards, the $600 awards, the motor boats and the rest of the attractive prizes.

There is only time now for the final dash to the prize goal, for the last roundup of all votes and subscriptions which have so far escaped.

The last five weeks may mean the difference between winning and losing.

Get out in your territory, which is all New England and NOT confined to your own city or town.

Line up every subscription in sight today, tomorrow and every day from now until February 28.* As a purely business proposition such effort will well repay you.

The vote list following next Sunday's standing will be printed in the Sunday AMERICAN, February 9. The polls will close for this list on Monday, February 3, at 5:30 p. m. This list will include all mail matter actually received at Contest Headquarters before that hour on that day.

**The February 9 vote list will be the last to be printed before the contest closes on February 28.**

Here is the new special vote offer: A special vote bonus will be given on each subscription turned in between Thursday, January 16, and Saturday, February 1, at 10 p. m., as follows:

| Sub term. | Reg. value. (Votes.) | Bonus value. (Votes.) | Total. (Votes.) |
|---|---|---|---|
| 6 months..... | 1,500 | 500 | 2,000 |
| 12 months..... | 3,500 | 1,500 | 5,000 |
| 24 months..... | 7,500 | 3,500 | 11,000 |

There will be a new vote list printed in next Sunday's AMERICAN, January 26. This list will be compiled up to Monday, January 20, at 5:30 p. m.

**Next Sunday's list will also contain an announcement of the winner of the special automobile prize.**

**Business Notice.**


CASTORIA
For Infants and Children.
The Kind You Have Always Bought
Bears the Signature of Chas. H. Fletcher



Men's Winter Union Suits, $1 Grade..... 69c

Filene's Automatic Bargain Basement—For Men

Men's Goodyear Welt Boots, $3.50 Grade..... $2.35

MEN Have You Investigated the Savings Possibilities of Our Automatic System?

THIS IS HOW THE PRICE GOES DOWN IF GOODS DO NOT SELL QUICKLY

FIRST PRICE (MUST BE A BARGAIN).
AFTER 12 SELLING DAYS—REDUCTION 25%.
AFTER 18 SELLING DAYS—REDUCTION 50%.
AFTER 24 SELLING DAYS—REDUCTION 75%.
GIVEN AWAY AFTER 30 SELLING DAYS.

THIS IS WHY FIRST PRICES MUST BE VERY LOW OR WE LOSE HEAVILY

Men's Suits and Overcoats

Just In—100 Men's Fancy Suits

NEW English model or conservative style suits. All sizes, 33 to 46, for short, stout and tall men. Worsteds, cheviots and cassimere; wide selection of grays in light and dark shades.

MADE TO SELL AT $15, $18 AND $20

$9.75

Exactly 75 Unusual Investments

OVERCOATS in many styles and colors, from the snappy, short model, soft roll, English cut top coat to great coats and ulsters. Double and single breasted, chinchillas, rough cheviots. Many plaid back or full lined: some satin lined,

MADE TO SELL AT $15, $18 AND $20

$9.75

600 Pairs New Irregularly Matched Pajamas

NOTE.—These are not damaged in any way. A blue single stripe coat is matched with a blue double stripe trousers, a yellow stripe may be matched with a yellow stripe of a slightly different shade. Domet flannel material.

Received Thursday from a large Baltimore manufacturer. Some slightly soiled. Ready Saturday at 8:30 A. M. If matched, $1, $1.50 and $2 Grades 59c

Hundreds of Other Bargain Lots for Men, Women and Children



F. GRAY CO.
WASHINGTON & HANOVER STS.

THE PABLO

Driven to it by a WARM WINTER we sacrifice all profit and offer you a $10, $15 or $20 PABLO SUIT or OVERCOAT below the actual cost of manufacture.

$10 SUITS and OVERCOATS Now $5.90

$15.00 SUITS and OVERCOATS Now $7.90

$20.00 SUITS and OVERCOATS Now $9.90

The same price reductions apply in our Boys' Dept., our Hat Dept., our Men's Pants Dept.



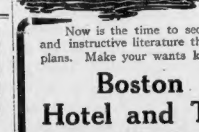

GOING SOUTH?

Now is the time to secure useful advance information and instructive literature that will help in arranging your plans. Make your wants known to the

Boston American Hotel and Travel Bureau

Where detailed information and literature concerning hotels, railroads and steamship lines is as your disposal, and we will make it possible to secure accommodations and transportation reservations without delay and

FREE FOR THE ASKING

Write, telephone or telegraph your requirements to this Bureau

80 SUMMER ST. - BOSTON

# VERA DOWLING IS GIVEN "ONE MORE CHANCE"

Vera Dowling—pretty Vera Dowling of the "baby stare"—has been given another chance to reform and make herself worth something in the world. Father Lynch of the Catholic Protective Association in New York convinced Judge O'Sullivan in court there today that it was possible to save the nineteen-year-old Revere girl, who, posing as well-known young women, defrauded Boston and New York merchants of thousands of dollars' worth of goods.

Vera Dowling, who has served a term in the reformatory at Sherborn for her Boston misdeeds, was in Judge O'Sullivan's court today, charged with stealing two gowns from a Fifth avenue dressmaker. During the months that she has been in the Tombs in New York, Father Lynch has endeavored to induce the girl to return home and live a different life. When she appeared in court she was very penitent, and Father Lynch started with her for her home in Revere today.

Miss Dowling's downfall was complete in not more than a year after she committed her first known crime, inspired, she said, by a Harvard student, whom she loved, and who told her that she resembled Governor Foss' daughter so strongly that she could obtain the finery and gay life she craved by posing as Miss Foss for purposes of shoplifting.

The young girl, then just past seventeen, had been educated at a convent by her parents, whom she has steadfastly refused to name throughout all her short and misguided career. She came here from the convent at Baltimore to study music. She met the young Harvard student soon afterward. She declares that he and others inspired the twist that then occurred in her life.

She posed as Miss Foss and again as Miss Dorothy Forbes, a friend of Eleanor Sears, and procured several hundred dollars worth of jewels.


Vorenberg's

Quick Action

SPECIALS

For Saturday Only

Real Bargains that are meant to draw trade. Although we lose on many of these items, we gain customers, and that's worth the sacrifice. Tomorrow's quick actions are the strongest inducements we have ever made.

$5 and $6.50 Coats $2.95

Mixtures and Cheviots, all new styles, sizes for Misses and Women. Values that last any ever offered in Boston.

BEAUTIFUL WINTER COATS

Newest styles, 52-inch Coats, Chinchillas or Mixtures. Sizes up to 44. Regular $10 and $12.50 values for ..... $4.75

Fur Coats—Plush Coats Marked Down to ½ Price

Worth Coming Many Miles For

$8.50 All-wool serge Dresses $4.95
$5.00 Girls' Coats ..... $2.65
$2.50 Messaline Petticoats. 99c
$2.00 House Dresses..... 88c
75c Girls' Aviation Caps.. 39c
$2.00 Flannelette Wrappers 88c
50c Flannel Petticoats .... 22c
$1.00 Corset ..... 57c
$4.00 All-wool Sweaters.... $1.85
$3.50 & $4 Untrimmed Hats 88c
$5.00 & $6 Trimmed and Untrimmed Hats..... $1.85

Open Saturday Night Until 10:30

Vorenberg's

An Entire Block of Bargains

Washington, Hanover and Elm Sts.


# STEPMOTHER WILLED NOTHING TO BROWN, JR.

The will of Mrs. Charlotte Thompson Agnes Brown of Commonwealth avenue, whose stepson, Harold Haskell Brown, has just married "Idylia Vyner," the former burlesque star, was filed in the Suffolk Probate Court today.

The will disposes of $419,500 in specific bequests, while the entire estate is estimated at $700,000.

Nothing is left to Harold Haskell Brown, the stepson, whose legal dispute with his stepmother for his share of his father's estate resulted in a victory for the son.

Mrs. Brown was the second wife of the late Samuel Newell Brown, who was vice-president and general manager of the Fairbanks Scale Company. He died last July 4 and cut off his son, Harold Haskell Brown, with $1,000. The will said previous provision had been made for the son.

**Mrs. Brown Died Jan. 18.**

The widow, who was only half her husband's age, received practically all the property, but the son prepared for a contest and a compromise was effected before the case came to trial. It was understood that the stepmother gave up a large share of the estate to the stepson.

Mrs. Brown died January 18. The stepson married "Idylia Vyner," the burlesque favorite, and his boyhood sweetheart, yesterday.

It was reported, in accounts of the wedding, that the stepson had recovered $600,000 from Mrs. Brown. Hence the surprise today at Mrs. Brown leaving an estate estimated at $700,000, with specific bequests of over $400,000.

Walter I. Badger, counsel for Mrs. Brown, is named as executor and is down for $25,000.

**$250,000 for Hospital.**

The executor is authorized to spend $250,000 for a new hospital building for the New England Baptist Hospital on Parker Hill in memory of her husband. This is to be called the Samuel Newell Brown Memorial Hospital.

The New England Baptist Hospital is made residuary legatee. If the estate amounts to its estimated figure, the residuary legacy will be nearly $200,000.

Other charitable bequests are:

| | |
|---|---|
| Boston Home for Crippled Children | $5,000 |
| Cullis Consumptives' Home, Boston | $10,000 |
| Burnap Free Home for Aged Women, Boston | $5,000 |
| Brockton Hospital, to establish a Franklin and Martha R. Ames fund in memory of Mrs. Brown's father and mother | $50,000 |
| Brockton Hospital, for children's fund in memory of [illegible] Charlotte Ames Grover | $10,000 |
| Franklin Square House, Boston | $10,000 |
| American Baptist Home Mission | 5,000 |
| Baptist Home, Cambridge | 5,000 |
| Boston Home for Aged Couples | 5,000 |
| N. E. Moral Reform Association | 10,000 |
| Private bequests | 29,500 |

**Will Made After Settlement.**

This will is dated December 28, 1912. This date was after the settlement of the threatened contest over Samuel N. Brown's will.

Harold and his bride left Boston on the 1 a. m. train today for their honeymoon.

The first part of their itinerary includes Detroit, where Mr. Brown will attend to some automobile business; Cleveland, where Mrs. Brown's mother lives, now Mrs. Seward, wife of Eddie Seward, the old baseball pitcher of the Philadelphia Athletics, Kansas City and other teams; Cincinnati and other cities.

Upon their return, Brown will teach his wife aviation. She is already a motorist and horsewoman.

**Will Go to Panama.**

It is the intention of Mr. and Mrs. Brown to travel by easy stages to the Pacific Coast. Upon the return journey they will visit Panama, planning to arrive in New York in the Spring, when the weather will permit aviation.

It is understood that besides bestowing a $5,000 automobile and other luxuries upon his wife, Mr. Brown settled a country estate of sixty acres, at Centreport, L. I., upon her.

Mr. Brown is about forty. He first attracted attention as a motorcycle rider years ago, and his love for speed led many of his friends to fear for his life. He next took up automobiling and was an ardent devotee of automobile racing until aviation caught his fancy. Unknown to his friends, he took up the study of the flying machine in 1911 and qualified for a pilot's license at the Hempstead, L. I., flying field, September 11 of that year.

Brown was one of the original draft from the Massachusetts Naval Brigade in April, 1898, and served on many vessels during the war.

Mrs. Brown was born in Woburn in 1881. From the outset her success on the stage was assured and it was not long before she became leading woman for Rice & Barton, and continued by that role for more than a dozen years.

# GIRL FORGER AGAIN IN COURT; NEW EVIDENCE REVEALED TO POLICE

FIRST BOSTON PICTURE OF YOUNG WOMAN FORGER.

Mrs. Abbie L. Moulton.

Additional forgery charges developed today against Mrs. Abbie L. Moulton, the Back Bay girl whose alleged operations have amused the police and public of late.

The girl's trail is being followed back through New England cities and towns.

She is already held in $600 for the Superior Court on her appeal after being found guilty of forging three checks here.

Today she was in Boston Municipal Court, again to face a new charge that she paid for a $12 coat at a Tremont street store last December with a $25 forged check and received $13 change with the coat.

While the police were attending to this charge they received notice from the police chief of Gardiner, Me., that Abbie Moulton passed a forged check in that town some months ago.

Gardiner is the town where Mrs. Moulton was married three years ago. She was then Abbie Davis, and she married Oliver Moulton, now in Passconaway, N. H. They lived in Gardiner and Lewiston until they separated a year and one-half after marriage.

News of the alleged operations of this striking girl has caused the authorities in places where she has lived, especially in Maine, to investigate quietly.

The notice of a forged check in Gardiner is the result of one of these investigations.

The first the Boston police knew of the surprising personality of this vivacious, well dressed brunette was when she was arrested last Saturday night after attempting to pass a check at Samuel Barron's Back Bay drug store.

Monday she was found guilty of forging three checks and was sentenced to the woman's prison at Sherborn for an indefinite period.

While the prisoner admitted the forgeries she was obviously surprised and disappointed at being ordered to prison. She wept and pressed a handkerchief to her eyes. Her lawyer entered an appeal and Judge Bennett held her in $600 for the higher court. In default of bail she was remanded to jail.


**DOCTORS FAILED TO RELIEVE—A KIDNEY MEDICINE ACCOMPLISHED REMARKABLE RESULTS**

About fifteen years ago I began ailing with backache and sick headache, also nervous trouble. For about nine years I received treatment from different doctors, but did not receive any relief or benefit from their medicine. About six years ago I began using Dr. Kilmer's Swamp-Root and took same until I was entirely cured of my ailments. I am now well and strong and have not had to take any medicine for the past two years. I attribute the cure of my ailments to Dr. Kilmer's Swamp-Root, and cannot praise the same enough. I would heartily recommend any person suffering with backache, sick headache or any nervous trouble caused by kidney disease to at once begin taking Swamp-Root, as I am positive it will effect a permanent cure.

Yours truly,
MRS. JOSEPH BOEHLER,
119 Kansas St., Lawrenceburg, Ind.

Subscribed and sworn to before me, this 19th day of October, 1911.
JOHN H. RUSSE, JR.,
Notary Public.

Letter to Dr. Kilmer & Co., Binghamton, N. Y.

Prove What Swamp-Root Will Do For You

Send to Dr. Kilmer & Co., Binghamton, N. Y., for a sample bottle. It will convince anyone. You will also receive a booklet of valuable information, telling all about the kidneys and bladder. When writing, be sure and mention the Boston Daily American. Regular fifty-cent and one-dollar size bottles for sale at all drug stores.

OVERWORK AND MENTAL STRAIN

causes run-down health and sickness. *Scott's Emulsion* and *rest* are needed, but *SCOTT'S EMULSION* is more important because it enriches the blood, nourishes the nerves—builds the body and restores strength, vigor and immediate energy without interrupting daily duties.

*Scott's Emulsion drives out colds and strengthens the lungs.*

SCOTT & BOWNE, Bloomfield, N. J. 12-27


# HUDSON CHILD HAS TALK WITH JUDGE DUBUQUE

Ten-year-old Lucy Hudson of Dorchester, whose aunt and divorced father and mother are engaged in a three-cornered contest for her possession, was brought before Judge Dubuque in the divorce session of Suffolk Superior Court today for a talk with the Justice himself.

The child, a bright and attractive girl, was led up to the bench. Judge Dubuque greeted her kindly, smiled at her, then took her by the hand and led her into his chambers for a chat. For ten minutes the learned Justice and the little girl talked. Then they came out, with a bright smile on Lucy's face. Afterwards Lucy was taken home by members of the John H. Miner family, with whom she is now living.

Lucy is the daughter of Raymond J. J. Hudson and his first wife, Mrs. Maude Raymond, who were divorced in Vermont. Lucy was put in the custody of her aunt, Mrs. John H. Miner. Her father has married a second time. The contest for custody of the child between Raymond J. J. Hudson, Mrs. Maude Hudson and the Miners has been on this week before Judge Dubuque.

Mrs. Maria Hudson, mother of Raymond J. J. Hudson, who testified yesterday that her son had been cruel to the child, striking her a stunning blow when Lucy was only twenty months old, was recalled to the stand today for cross-examination. The grandmother held to her story. John H. Miner, superintendent of the Ford building, testified in doubt of the father's story of interference between him and his child. Miner said that Lucy was welcome to stay in his home as long as his wife wished.

## How Continuous Polar Study Will Insure Our Harvests

Explorer Amundsen explains how every increase of knowledge about ocean and air currents help us prepare for climatic variations affecting the products of land and sea, and outlines his plan to keep science apprised by wireless of the conditions he encounters in his five-year drift across the Polar Basin exclusively

**In Sunday's American.**

## WHITMAN GIVES ADDRESS TONIGHT

Charles S. Whitman, district attorney of New York County, will be the guest of the Boston City Club tonight and will speak on "Law Enforcement." A dinner will be tendered at which Louis A. Frothingham will be toastmaster. District Attorney Pelletier will introduce District Attorney Whitman. He was unable to be here last night.

## Fireman Overcome at Park St. Blaze Saved by Comrades

Fire, which caused $3,000 damage early today to the building at No. 2 Park street, nearly cost the life of Fireman Thomas Kennealy of Engine 28, when he was caught by smoke belching from a basement window, his escape cut off by a high fence in the rear.

Kennealy had been sent around to the rear to open a window for ventilation. He managed to climb on a high iron fence, and, by leaning over, opened a window on the first floor. As he did so a burst of smoke nearly overcame him and he dropped to the ground, some five feet below, between the fence and the building.

Men from Ladder 8 went around in the rear and found him helpless from the effects of smoke. He was dragged from his perilous predicament just in the nick of time.

The fire started in the basement occupied by the Boston Cooperative Flower Market, from causes unknown, and worked its way up through to the second floor. On the first floor were the jewelry stores of Aleah Skinner and W. P. Bullard Company, opticians and opticians. There was little stock in the building and the damage was the greatest to the building.

# MOTHER'S TEARS MOVE JUDGE TO FREE ROBBER

A mother's tears melted the hearts of Judge A. Nathan Williams and Mrs. Donald M. Blair, a highway robbery victim, in the Roxbury District Court today, and won probation instead of a jail sentence for the young robber, Eugene F. Green, who was captured by the victim herself.

The robbery occurred in the Fenway last night. Green snatched a purse from Mrs. Blair, who lives at No. 5 Walnut street, Roxbury. Mrs. Blair and several others gave chase, caught the youth and recovered the purse.

Green, who is eighteen years old and lives with his mother at No. 661 Massachusetts avenue, was arrested. His mother went to court today and pleaded with Mrs. Blair, who did not press the case. The mother induced Judge Williams to turn the boy over to Probation Officer Keen.


ROYAL Baking Powder Absolutely Pure

Royal Baking Powder is indispensable to finest cookery and to the comfort and convenience of modern housekeeping. Royal Baking Powder makes hot breads, cakes and pastry wholesome. Perfectly leavens without fermentation.

Full instructions in the "Royal Baker and Pastry Cook" book for making all kinds of bread, biscuit and cake with Royal Baking Powder. Gratis to any address.

ROYAL BAKING POWDER CO., NEW YORK

VORENBERG'S

Just Think!!

$5.00 Buys This $10 Overcoat

Here's a 52-inch Overcoat of heavy herringbone Scotch cheviot, well made, with convertible collar for storm or shine. The best coat $10 ever bought, here in all sizes for five dollars.

Our Final Clearance presents values no other store cares or dares to equal

$15 Overcoats .. 7.45

Would you like a rich Blue Chinchilla English Model Overcoat, made with the new shawl collar—absolutely hand tailored—made to sell for $15.00—here for less than half price—$7.45.

$20 Overcoats 10.50

Among hundreds of splendid overcoats are Plaid Backs—Storm Coats—Plush Lined Kerseys, with Persian Lamb collars—Dress Coats and Cravenetted Overcoats, all $20 ones, now $10.50.

$12.50 Men's Suits 5.98

Just imagine buying a $12.50 Suit for $5.98! If you wear $20 Suits, come and choose among hundreds at $10.50. Those splendid Suits that you admired at $25 are now on sale at $12.50. One thing's certain, you'll find better clothes, better selections and better values here than anywhere in New England.

$2 Trousers . . . 1.00

As always, our prices are way less than you'll find 'em elsewhere—$2.50 Trousers for $1.45 and $3.00 Pants for $1.95. If you want a pair of $5.00 Pants, they'll only cost you $3.90 here—so you see it'll pay you to come many miles to trade here.

$5 Boys' Suits and Overcoats in many styles at $3.45

Since 1876 The House of Values

Vorenberg's

Washington, Hanover & Elm Sts.

$1.50 & $2 Gloves 89c

$1 Shirts 55c

# SENATORS VOTE DOWN CAPITOL RECEPTION PLAN

WASHINGTON, Jan. 24.—The Democrats in Senate in caucus today went on record as opposed to a public reception in the Capitol building as a part of the ceremonies incident to the inauguration of President-elect Wilson.

By practically an unanimous vote the caucus declared that the Capitol was not the proper place for holding such a function, and endorsed Governor Wilson's views with respect to the inaugural ball.

A resolution was also adopted commending "the careful and deliberate manner" in which the Democrats are considering the numerous civil appointments by President Taft since the election.

WEAR HUB-MARK RUBBERS THIS WINTER

Hub-Mark Is Your Value-Mark HUB MARK

ASK ANY DEALER FOR THEM

## 'Clinging Vine Wife Not Practical Type,' Says Blanche Bates

COLORADO SPRINGS, Col., Jan. 24.—"The clinging vine type of wife is not at all practical, according to Blanche Bates, famous as "The Girl of the Golden West," who was married some two months ago to George Creel, Denver's reform chief of police.

She took several hundred society women into her confidence, saying at the meeting:

I wanted to be the old-fashioned clinging vine kind of a wife, and when I promised to become Mrs. Creel I fully expected to darn his socks and cook two meals a day for him. I learned since married that the type I always admired and which I still regard as lovely and charming is not at all practical.

## MAYNARD IS AGAIN COMMITTEE HEAD

Joseph A. Maynard was reelected president of the Democratic City Committee at the meeting in Faneuil Hall. Andrew R. Kelley, chairman of the Ward 20 committee, was nominated to oppose Maynard, but declined to run. Kelley had himself placed Maynard in nomination. Maynard's election was unanimous. Jacob F. Barry of Ward 12 was elected to succeed Morris L. Morrison of Ward 21 as second vice-president. The other officers are: Patrick J. Brady, first vice-president; Jeremiah J. McNamara, treasurer, and Andrew A. Badaracco and Francis L. Daly, secretaries.

# PARLIAMENT TAKES UP FIGHT ON SUFFRAGE

LONDON, Jan. 24.—The English women's fight for the ballot was carried into Parliament today. When the franchise bill was called up in the House of Commons this afternoon, the battle over the Grey amendment, providing for votes for women, began at once. Although Speaker Lowther had ruled that the amendment could not be affixed to the franchise bill, its supporters disregarded the ruling and started a fight to have it attached.

Alfred Lyttleton, the chief suffragette supporter of the suffragettes in Commons, made a formal motion that the Grey amendment be considered along with the franchise bill.

"Every bit of violence committed by women in their fight for the vote was justified," declared Lyttleton.

He was followed by Francis Harcourt, secretary of state for the colonies, who is violently opposed to women suffrage. "I believe women's suffrage is a great evil, and I will vote against it," said he.

"I suppose," shouted Lord Hugh Cecil to reply, "that you approach this subject as though you had never got over the indignity of being born of a woman?"

The debate was heated and the Speaker had a great deal of trouble to keep order.

It was rumored in the lobbies of Parliament building that the government would drop the franchise bill altogether in order to get out of the troublesome question of women's suffrage.

## KNOX' PANAMA REPLY DOES NOT SUIT BRITISH

LONDON, Jan. 24.—Secretary of State Knox's reply to Sir Edward Grey on the question of the Panama Canal tolls is found unsatisfactory by those erudite newspapers which comment on it.

The Westminster Gazette, generally looked upon as the mouthpiece of the government, says the reply does not "suit the door. The Gazette says it leaves the door open to a long series of bickerings, which would do much to weaken the good relations of the two countries.

The Pall Mall Gazette says that "coming from any other country than the United States, the tone of Secretary Knox's reply would be deeply resented in this country."

## FISHERS DISAPPEAR STRANGELY AT SEA

The fishing schooner Clintonia, which arrived at T wharf today, reported the mysterious loss of two of her crew during the trip. Captain Willis stated that he was fishing about thirty miles off Liverpool, N. S., on the 13th, and that when the men came in from their trips in the afternoon one dory, in which were Stephen Muse of St. Pierre, N. F., and Simon Merchant of Arichat, N. S., was missing. After looking a while they remised where the men had set their trawls, but they saw no trace of them. It was a calm, clear day, and Captain Willis cannot account for their disappearance.

## WESTERN UNION WINS STAGE SUIT

The Western Union Telegraph Company won the suit brought against the company by the Quigley Theatrical Agency (Inc.) when a sealed verdict was opened today in the United States District Court before Judge Morton. The verdict, which was for the defendant company, was reached by the jury last night. The agency sued for $10,000 for alleged libel. Sam Langford, former champion pugilist, was a witness in the trial.

## REV. DR. PARSONS OF WILLIAMS DEAD

WILLIAMSTOWN, Jan. 24.—The Rev. Dr. Eben Burt Parsons, secretary of the faculty and registrar of Williams College from 1885 to 1900, is dead, aged seventy-seven years. Dr. Parsons graduated from Williams in 1859, was principal of the Greenfield High School from 1859 to 1862, studied theology at Union and Auburn Seminaries until 1865 and was ordained chaplain in the United States Navy.

## INJUNCTION LATE; FURNITURE SOLD

The injunction restraining Mrs. Emily B. Dugan from selling any of the household effects of her husband, Joseph E. Dugan of Roxbury, was dissolved today by Judge Norton in the equity session because she had disposed of it all before the injunction was granted. Each has filed libel for divorce. She lives in Jamaica Plain.

# CANDY MAKER AND BROTHER WERE ENEMIES

Miss Mary E. Stone, a nurse, testified today in the Superior Court of the enmity between Henry C. Wenz, the rich old chocolate maker, who left the bulk of his $60,000 estate to his young bride, and his brother Franz, whom, with their mother, Wenz practically excluded from the estate.

Miss Stone's evidence was given at a continuation of the hearing of the will contest in behalf of the eighty-one-year-old mother who lives in Germany.

Wenz was seventy years old when he died, May 27, 1912. On October 12, 1910, he married Miss Mary L. Sullivan, his young bookkeeper at the chocolate factory. It is declared by the contestants of the will that he was paralyzed and had to be propped up by three persons when married.

He was attended by Miss Stone at that time and her testimony today told of happenings in the year that Wenz married.

Miss Stone said that one day in 1910 she and Mr. Wenz were out for a walk and that they went to the Public Gardens. She said they sat on a bench and had not been there long before Franz Wenz, his brother, came along. "Henry," she said, "told me to spread my apron so he could not see what he did not care to see him.

She said that Franz addressed Henry in German and that Henry answered all questions in English so she would be able to understand what they were talking about. "Franz," she said had been there only a short time when they engaged in an argument over the amount of tiffies in the garden, and finally Franz said he would smash him (meaning Henry) in the face."

Dr. Arthur W. Fabyanske, one of Wenz's physicians told of the number of times he had visited Mr. Wenz and of the treatment he received.

"Did you ever make a written report of the case, doctor?" he was asked.

"The doctor said he did not, and after close questioning he admitted that at one time he gave a written report to Franz who called at his office in order to obtain it.

Mr. Williams produced the written report and the doctor admitted that it was the one he gave to Franz.

## JAGOW SUCCEEDS HERR WAECHTER

BERLIN, Jan. 24.—Herr Jagow today assumed his post as Secretary for Foreign Affairs, succeeding the late Herr von Kiderlin-Waechter.

## How Continuous Polar Study Will Insure Our Harvests

Explorer Amundsen explains how every increase of knowledge about ocean and air currents helps us prepare for climatic variations affecting the products of land and sea, and outlines his plan to keep science apprised by wireless of the conditions he encounters in his five-year drift across the Polar Basin exclusively

In Sunday's American.

## Schooner Luling, "Houndaw Craft," Kicked Around Bay

Waterside folks along the shores of the South Bay today are likening the old dismasted schooner Charles Luling to a friendless mendicant—wanted by no one and in everybody's way.

The Luling arrived in port from "down East" several weeks ago. She had been having rough weather and her masts were broken off and she was otherwise damaged by the gales that had borne her down and she was kept afloat only by the nature of her cargo—spruce laths and cedar shingles. She tied up at Curtis & Pope's lumber wharf. Her skipper claimed demurrage and refused to take it out in other quarters, so she had been there for some time. He soon got welcome out and the warning ordered her away.

The vessel then dropped down to the City wharf and lay there until she became a nuisance and Captain Hird, the harbor master, drove her away. She is back at Curtis & Pope's wharf now, but an enraged shipbuilder is smashing his fist at her and loudly ordering her to vacate.

## Great Sphinx Revealed at Last

The importance of the discovery by Professor Reisner of Harvard University that the Sphinx is hollow, contains a temple to the sun, and probably holds the tomb of Menes, the first Pharaoh, and all his treasures, told by a leading archaeologist, exclusively

In Sunday's American.

## 30 MONTHS FOR KILLING WOMAN WHO JILTED HIM

SALEM, Jan. 24.—Noe J. Chartier, who went to Lawrence from Biddeford, Me., four months ago and in that brief period met, wooed, won, lost and shot Amelia Labelle, a divorcee, killing her, today was sentenced to two years and a half in the House of Correction for his crime, although he was brought up for trial on a homicide charge.

The prosecution said that Chartier met Mrs. Labelle and became an ardent suitor. She promised to marry him when she was divorced. Meanwhile she became fickle, met another man whom she loved more and jilted Chartier. Chartier shot her.

District Attorney Attwill told the court that he was willing, under circumstances to accept a plea of guilty of assault with a dangerous weapon.

## WILD ANIMALS FLEE MEXICAN VOLCANO

GUADALAJARA, Mex., Jan. 24.—Driven from their haunts by lava and live embers, many wild cats, mountain lions, deer and other wild animals are passing through the deserted villages around the foot of Mount Colima, the Jalisco volcano, which is in full eruption. Hunters, daring death from the eruption, are venturing nearly to the base of the mountain in pursuit of game.

## PRINCE ADELBERT DOES NOT IMPROVE

BERLIN, Jan. 24.—The condition of Prince Adelbert today was unchanged, physicians said. The crisis had not been reached. The Empress remains in the sick room.

# MRS. WEEKS TO SEE NEWTON FETE SENATOR

Everybody out in the Newtons were the gladdest of smiles today over the news announced at the Newton City Hall that Mrs. John W. Weeks is coming from Washington to attend the big "welcome home" which the Garden City will give in honor of her husband, the new United States Senator from Massachusetts, tomorrow night. The word that Mrs. Weeks was coming to be present came in a telegram received today by the committee in charge of the arrangements for the big reception to the Senator-elect.

It is expected that between 1,500 and 2,000 persons will gather in the Newton City Hall tomorrow night in honor of the new Senator. This would be the largest crowd ever to assemble in the building. The reception will be from 7:30 until 10. On the minute of 7:30 every bell in the church spires and towers of the municipal buildings will begin ringing out the city's welcome to the Senator-elect.

In the meeting the will be one Senator-elect and Mrs. Weeks, Mayor Charles E. Hatfield and Arthur W. Blakemore, president of the Board of Aldermen.

The Aldermen will be ushers. Mounted in the assemblage will be the officers of Company C, Fifth Massachusetts Regiment of Volunteers, headed by Captain George Daniels.

The City Hall will be decorated inside and out with bunting and American flags, flowers and potted plants. On the outside will be hung a big painting of the new Senator. Inside the Cadeli chamber will be hung a lifelike painting of the Senator-elect. The music will be furnished by the Boston Philharmonic orchestra, under the direction of A. H. Handley.

## RECEIVERS NAMED FOR L. D. MARGOLIS

Judge Morton in the United States District Court today appointed Rufus H. Sprague and Walter M. Gifford receivers for Louis D. Margolis, in business under the name of the Eastern Tea & Coffee Company. The amount of the bond for each receiver was $10,000. Liabilities of the firm, which was recently petitioned into involuntary bankruptcy, are estimated to amount to $85,000. The assets are estimated to amount to $25,000.

## KENTUCKY TOBACCO IN POOL PURCHASED

OWENSBORO, Ky., Jan. 24.—The tobacco pooled by the growers of this district, for 7,000,000 pounds has been purchased by the American and Imperial tobacco companies. The prices range from $5 to $10 per 100 pounds for leaf and plugs to $3 for trash.

## SEEK DESK USED BY SECRETARY STANTON

PITTSBURGH, Jan. 24.—The Stanton Memorial Association of Steubenville, O., is seeking a desk used by President Lincoln's Secretary of War, who used to practice law there.

Your Rheumatism Can Be Relieved

Rheumatism is caused by a poison in the blood. What is needed is to get this poison out. Reliable druggists carry a ...

# ROOSEVELT IN CONFERENCE TO AID STRIKERS

NEW YORK, Jan. 24.—Theodore Roosevelt, whose interest in the garment workers' strike was aroused several days ago by a visit to the East Side strikers, called Gertrude Barnum, the leading organizer of the white goods workers, to the Outlook office today and had a conference upon ways and means to bring about a speedy settlement. Miss Barnum brought documentary evidence showing the conditions under which the striking workers had labored.

Roosevelt said he would make a statement later in the day.

Gertrude Coffin, another leaders of the strikers, and several union officials appointed to Mayor Gaynor and Police Commissioner Waldo to take some action against two policemen whom she charged had clubbed sixteen-year-old Irene Roth, a strike picket, because she refused to move on from in front of a factory. A grand-jury by the factory acquitted another girl, Miss Cordie said.

MAKES RHEUMATISM PROMPTLY DISAPPEAR

Chronic, Crippled-Up Sufferers Find Relief After a Few Doses of New Remedy Are Taken

It is needless to suffer any longer with rheumatism, and be all crippled up and bent out of shape with its heart-wrenching pains, when you can surely avoid it.

Rheumatism comes from weak, inactive kidneys that fail to filter from the blood the poisonous waste matter and uric acid; and it is useless to rub on liniments or take ordinary remedies to relieve the pain. This only prolongs the misery and can't possibly cure you.

The only way to cure rheumatism is to remove the cause. The new discovery, Croxone, does this because it neutralizes and dissolves all the poisonous substances and uric acid that today in the joints and muscles, to scratch and irritate and cause rheumatism, and then sets out and strengthens the stopped-up, inactive kidneys, so they can filter all the poison from the blood and drive it in and out of the system.

Croxone is the most wonderful medicine ever made for curing chronic rheumatism, kidney troubles and bladder disorders. You will find it different from all other remedies. There is nothing else on earth like it. No matter how long you have suffered, it is practically impossible for you to take it into the human system without results. You will find relief from the first few doses, and you will be surprised how quickly all your misery and suffering will end.

An original package of Croxone costs but a trifle at any first-class drug store. All druggists are authorized to sell it on a positive money-back guarantee. Three doses a day for a few days is often all that is ever needed to cure the worst backache or overcome urinary disorders.

I ask you to compare my present clothing values with the best in town—

The more thorough the comparison—the more certain I am of making you a customer.

My present values are simply not to be considered with the average clothing sale offering. I am confronted with a greater task than any other store ever faced. I MUST turn stock into cash to make my settlement with Mr. Georges, Sr., who is to retire from this business on March 1st. These extraordinary reductions represent

My Final Reorganization Effort

And upon the interest they are creating—the new patronage they are bringing—depends in a great measure my success after this Reorganization, and the extension of the Georges policy.

Suit and Overcoat REDUCTIONS

$15, $18 & $20 Suits & Overcoats Now $10

$20, $22.50 & $25 Suits & Overcoats Now $12

$25, $28 & $30 Suits & Overcoats Now $15

$30, $32.50 & $35 Suits & Overcoats Now $18

And so on upward, including my finest silk-lined suits and overcoats, formerly $35 to $75, now in Reorganization

$20, $22.50, $25, $30 and $35

Everything in my stock included, single and double-breasted sack suits, walking, Prince Albert, Dress and Tuxedo suits, medium and heavyweight overcoats, cravenettes, etc.

SEE MY WINDOWS

Fur Coats

The enormous outlet created by my great stores in five cities makes me one of America's largest retailers of Men's Fur Garments. My present prices will save you more than 50 per cent. All shells of my fur-lined coats are of high quality broadcloths, kerseys, Meltons or fancy cheviots. Every coat I sell carries the Georges guarantee and responsibility of a business established since 1879. A few example values:

Coat lined with marmot, Persian or rat collar. Value $50; my price $25

Coat lined with northern muskrat; choice of collars. Value $75; my price $37.50

And so on, including natural Muskrat coats at $75 (choice skins), French seal $100, beaver $125, up to extra quality Mink lined coats, worth $350, now $150

My $50 Luxurious Montagnac Overcoats

Genuine Montagnacs, fashioned by custom tailors, exquisitely made. Not to be duplicated elsewhere under $50—the equal of finest $75 made-to-order garments. My Reorganization price $27.50

NO CHARGE FOR ALTERATIONS

Stephen R. Casey, Boston Manager

Georges Boston

384 Washington St.

(Corner Franklin)

ALSO STORES AT

NEW YORK 42 West 34th St.
PHILADELPHIA 15th and Chestnut
PROVIDENCE 369 Westminster
BUFFALO 357 Main St.

PAST FIFTY? YOU NEED "CASCARETS"

What glasses are to weak eyes, Cascarets are to weak bowels —Try a 10-cent box.

Most old people must give to the bowels some regular help, else they suffer from constipation. The condition is perfectly natural. It is just as natural as it is for old people to walk slowly. For age is never so active as youth. The muscles are less elastic. And the bowels are muscles.

So all old people need Cascarets. One night is well refuse to all weak eyes with glasses as to neglect this gentle aid to weak bowels. The bowels must be kept active. This is important at all ages, but never so much as at fifty.

Age is not a time for harsh physics. Youth may occasionally whip the bowels into activity. But a lash can't be used every day. What the bowels of the old need is a gentle and natural tonic. One that can be constantly used without harm. The only such tonic is Cascarets, and they cost only 10 cents per box at any drug store. They work while you sleep.

S. H. HARRISON CO.

662-672 WASHINGTON STREET

PANTS SALE

DON'T LET THE PRICE PREJUDICE YOU IN REGARD TO QUALITY. THESE PANTS ARE NOT BOUGHT FOR SALE PURPOSES THEY ARE THE SURPLUS OF OUR WHOLESALE STOCK AND WE GUARANTEE EVERY PAIR WE SELL AT 2.00.

BLUE SERGES INCLUDED

THOUSANDS OF WORSTED CHEVIOT AND CASSIMERE TROUSERS $2.00

$3.50 TO $4.00 VALUES

EXTRA SIZE TROUSERS FOR EXTRA BIG MEN—NOTHING EXTRA IN PRICE.

OUR WHOLESALE STOCK OF SUITS AND OVERCOATS $7.75

REGULAR RETAIL PRICES $12.50, $15 AND $18

ENTIRE STOCK PRICED

$20 SUITS & OVERCOATS . $9.75
$25 SUITS & OVERCOATS $11.00
$30 SUITS & OVERCOATS $14.50
$40 SUITS & OVERCOATS $17.50

## WEATHER BUREAU WILL WARN MINERS

PITTSBURGH, Jan. 24.—The Weather Bureau is to warn miners of decreases in the barometric pressure. Low pressure increases the chances of explosions.


## A HAPPY CHILD IN A FEW HOURS

**When Cross, Sick, Feverish, Tongue Coated or Bilious, Give Delicious "Syrup of Figs."**

Mother! look at the tongue! See if it is coated. If your child is listless, drooping, isn't sleeping well, is restless, doesn't eat heartily or is cross, irritable, out of sorts with everybody, stomach sour, feverish, breath bad; has stomach-ache, diarrhoea, sore throat, or is full of cold, it means the little one's stomach, liver and 30 feet of bowels are filled with poisons and clogged up waste and need a gentle, thorough cleansing at once.

Give a teaspoonful of Syrup of Figs and in a few hours the foul, decaying constipated matter, undigested food and sour bile will gently move on and out of its little bowels without nausea, griping or weakness, and you will surely have a well and smiling child shortly.

With Syrup of Figs you are not drugging your children, being composed entirely of luscious figs, senna and aromatics it cannot be harmful, besides, they dearly love its delicious taste.

Mothers should always keep Syrup of Figs handy. It is the only stomach, liver and bowel cleanser and regulator needed—a little given today will save a sick child tomorrow.

Full directions for children of all ages and for grown-ups plainly printed on the package.

Ask your druggist for the full name, "Syrup of Figs and Elixir of Senna," prepared by the California Fig Syrup Co. This is the delicious tasting, genuine, old reliable. Refuse anything else offered.


# SEND CALL FOR 1920 FETE IN PILGRIM HONOR

Beginning today every New Englander will be called upon to take a part in effecting the big tercentenary celebration in honor of the Massachusetts Pilgrim fathers. D. Chauncey Brewer, chosen chairman of the committee which is to arrange a celebration to eclipse everything of a like nature ever held in New England, is marshalling his plans for a country-wide campaign to stir up and awaken all lovers of the historic associations of the early days in a fete in 1920.

The purpose is "to enlist all present and former residents of New England in an adequate and appropriate recognition during the year 1920 of their debt to the Plymouth settlers for what New England as a whole is today; to encourage the largest possible coming of visitors to New England from all parts of the world."

Detail plans for carrying on the work of the organization were outlined. What the committee further proposes will be made known at the next conference, which the chairman will arrange for later.

How the committee stands on two important points is shown in this statement:

This committee recognizes the historical pre-eminence of Massachusetts, and especially of Plymouth, in any program for 1920. It anticipates that the Commonwealth and the proper organizations will take the initiative in the local commemoration and in a permanent memorial representing the world's interest in the landing of the Pilgrims. It believes that this plan for a New England-wide commemoration cannot in any way conflict with the Plymouth celebration of December 21; it cherishes the hope and purpose of deepening interest in that event.

As regards a World's Fair in 1920 to commemorate the Pilgrims, this committee recognizes the interest of some and the opposition of others, and therefore stands in a neutral position, believing that its own plans in no way antagonize such a project, and hoping that they may make New England in its entirety an exposition of world-wide value and attractiveness.

# SCOTTI BREAKS WITH MISS IVES NEAR DATE SET

Antonio Scotti, the baritone of the Metropolitan Opera House, and Charlotte Ives, the young English actress whom he was expected to marry within a month or two, have parted, according to reports which both admit, though vouchsafing no reason.

New York dispatches recounting this proved especially interesting today to Boston friends of Geraldine Farrar, the Melrose singer, because they told of gossip in opera circles there to the effect she and Scotti had made up their quarrel and that is why Scotti is not to wed Miss Ives.

Miss Farrar was prostrated when the announcement of the engagement of Scotti and Miss Ives was made on the other side of the water, where all three were at the time. She cancelled her plans for an American tour and friends asserted she might not sing for a year as a result of the news concerning the baritone who had paid her ardent court.

Scotti and Farrar were so angry at each other they didn't speak when they met by accident.

According to the New York reports Miss Ives reluctantly and excitedly admitted today her romance had come to an end.

"Yes," she said when asked whether there was truth in the rumor that her engagement was at an end, "but I cannot explain now."

Scotti, who is living at the Hotel Knickerbocker, would only say with non-committal shrug of his eloquent shoulders: "It's a private affair. I can only say that I am very sorry, very sorry that I cannot tell you everything. The lady may speak, certainly, but it would not be right for me to. I am very sorry."

### $75,000 TO COLBY.

WATERVILLE, Me., Jan. 24.—A gift of $75,000 to Colby College, known as the Levi M. Stewart Fund, has been given by David D. Stewart of St. Albans, Me.

### CHARLOTTE IVES, ACTRESS WHO ENDS SCOTTI ROMANCE

CHARLOTTE IVES

### CITY CLUB FUND CLIMBS TO $120,100

The Boston City Club $200,000 fund which is being raised for a new club building, has taken another jump of $27,000, and now totals $120,100. At a dinner to the different teams busy raising the fund, James J. Storrow spoke praising the energetic spirit of the members.

# NORWEGIAN EXPLORERS IN PERIL OF DEATH

CHRISTIANIA, Norway, Jan. 24.—The Norwegian expedition, sent to the relief of the German scientists reported to be stranded and suffering terrible privations in a remote part of Spitsbergen, left Advent Bay, Spitsbergen, Monday, according to a wireless dispatch.

The expedition was forced to return three days later, as the water was found to be open and communication overland was impossible. The relief of the German scientists will be impracticable until new ice has formed. Captain Ritscher, one of the explorers, brought to Advent Bay the first news of the plight of his comrades whom he had been compelled to leave behind, exhausted with cold and hunger, on Wide Bay.

Several others of the party had not been heard from since August, when they had gone on a sledge journey.

**You see the AMERICAN everywhere—in the homes, clubs, restaurants, hotels, cars and boats.**

# SAYS DAKOTAN MADE $50,000 OFFER FOR AID

Horace G. Whitmore, a bridge contractor of Minneapolis, Minn., a witness for the Russell estate in the will fight at East Cambridge, today declared that in April, 1909, he heard Dakota Tan make an offer of $50,000 to "anybody who would help him out." Whitmore said the Dakota claimant agreed to invest $50,000 in a coal franchise with the witness was selling, provided Whitmore would extend a helping hand. Whitmore says the dead Dakota Tan in his fight to prove his claims to a share in the Russell estate.

The claimant told me he learned of his being wanted to share in the estate through a clipping from a Melrose paper," said Whitmore. "He told me he had married in Malone, N. Y., had left his wife and that their two children were living at Bradley Iron Works, N. Y. He told me he left home because his father was always whipping him. He said his father never did anything to 'Willie.' He said he once dropped a watch his father gave him and was so badly beaten he was in bed several weeks. He said he then ran away from home."

## Specialists Make Dimples to Order for Paris Society

PARIS, Jan. 24.—Dimples are now all the rage in Paris society, according to the Figaro, and a number of specialists are at work making them in cheeks that are naturally too rounded.

Two kinds are supplied to order, weekly dimples that will last only some seven days, and permanent dimples. The former are preferred as there is no knowing how long the fashion will last.


32 SEMI-WEEKLY SALE ND

Fresh Killed Fowl . . 18c
Sirloin Steak and Roast 20c
Short Chops . . . . . 15c

T. D. BAKER CO. PROVISIONERS 721-723 Washington St.



Shepard Norwell Company
WINTER ST. TEMPLE PL. TREMONT ST.

GREAT VALUES
CONDENSED—CRYSTALLIZED
IF YOU READ YOU'LL WANT TO BUY
SATURDAY SPECIALS

**BOYS' SWEATERS**
All-Wool White Sweaters, sizes 4 to 12 years—coat model. Were $1.75 to $5.00—to close at
98c

**WOMEN'S HOSE**
Silk Hale, double tops, spliced heels, six-thread lisle—Our best 35c quality sold as "irregulars," at
25c

**LUNCH CLOTHS**
All-linen Hemstitched Lunch Cloths—artistic patterns—size 54x54 inches. Value $2.00; at
$1.25

**WOMEN'S GLOVES**
One-clasp Washable Imeskia Gloves—spear back—prix seam sewed—guaranteed to wash without injury.
$1.00

**UNION SUITS**
Women's Cotton Union Suits, high neck, long sleeves, ankle length and two other styles. Value 75c; at
50c

**DAMASK NAPKINS**
Fine Satin Damask Napkins, new and handsome designs, warranted all linen, size 22x22 inches. Value $3.25;
$2.75

**STATIONERY**
One pound of Paper and fifty Envelopes—high-grade linen stock—from one of the best makers.
29c

**WOMEN'S VESTS**
"Swan" brand—hand-crocheted yoke—one of our most popular lisle thread lines. Value 75c; at
59c

**FINE CURTAINS**
One hundred pair Scrim and Marquisette Curtains—some with drawn work and edges. Worth up to 3.00,
$1.95

**UMBRELLAS**
For men or women—union taffeta—paragon frames—plain, carved or silver-trimmed handles.
$1.50

**PILLOW TOPS**
Hand-embroidered Linen Pillow Tops—three designs in three different colors. Value 50c; special at
25c

**SERVING TRAYS**
Large variety of Mahogany Serving Trays—beautiful inlay designs—very special value at
$3.50

**MEN'S "ONYX" SOCKS**
Samples—silk, silk-plaited, lisle thread, imported cotton and cashmere—regular 50c quality—special
25c

**LACE GUIMPES**
Women's Guimpes made of dainty shadow lace—skeleton sleeve and body model—sizes 34 to 42.
50c

**HANDKERCHIEFS**
Women's Sample Handkerchiefs—three of the most desirable styles—Warranted all linen. Value 25c
15c

**EMBROIDERIES**
Nainsook Baby Flouncing—27 inches wide—beautiful designs to choose from—value 65c a yard; at
69c

**PETTICOATS**
Cambric, with flounce of blind embroidery, beading and ribbon, and Crepe Skirts trimmed with bercon
95c

**EMB'D CREPE**
Embroidered White Crepe—20c finished—28 inches wide—requires no ironing. Value 37½c,
19c

**VEILING**
Veilings in new meshes—black, magpie, white, navy and brown. Our regular price 25c; special,
15c

**NIGHT GOWNS**
Women's Nainsook Night Gowns—very elaborate effects in new models. Value $5.00; at
$2.95

**FEATHER PILLOWS**
Live Geese Feather Pillows, covered with "Gold Medal" ticking, 22x28 inches. Value $5.50 pair, at
$4.50

The leathers include gun metal, patent leather, tan and vici kid—all the shapes you've been buying during recent days. Were $3.50 to $4.25. Now .....
$2.85

Dorothy Dodd

Gun metal, patent leather, tan and suede—latest lasts—including "Recede" toe and new "English Walking" model. Standard $5.00 Boots. Now .....
$3.85

WERE $5.00
REDUCED TO $1.95
WOMEN'S PINK OR WHITE SATIN SLIPPERS—made with lace over-slippers—very unique and pretty effect. The savings are unexampled.

WERE $3.50
REDUCED TO $2.45
WOMEN'S SLIPPERS—made of patent leather, glazed kid or suede. Ideal for all forms of evening wear at all seasons of the year.

**WOMEN'S BOOTS AND SLIPPERS**
Broken Styles and Sizes, Were $3.00 and $3.50. Now .....
$1.45

**GIRLS' AND JUNIOR MISSES' SUITS, COATS, DRESSES AND MACKINAWS REDUCED TO CLOSE**

JUNIOR MISSES' SUITS—Cheviot, diagonals, corduroys.
Were $15.00, now.....$9.95
Were $19.50, now.....$11.95

JUNIOR MISSES' COATS—Sizes 13, 15, 17 years.
Were $9.50, now.....$3.95
Were $12.00, now.....$5.95
Were $14.50, now.....$7.95
Were $19.50, now.....$10.95

GIRLS' COATS—6 to 14 years.
Were $8.75, now.....$4.95
Were $9.95, now.....$5.95
Were $19.50, now.....$10.95
Odds and ends of Coats for Misses and Children.....
$1.95
Junior Dresses, 13, 15, 17 years.
Were $3.95, now.....$2.49
Were $6.95, now.....$3.95

GIRLS' MACKINAWS—Just right for school wear, skating and for general service.
Were $7.50, now.....$3.95
Were $9.50-$14.50 now..$5.95
Were $19.00, now.....$9.95

Many other special values in quantities too limited to advertise. Look for them through our Department Signs.



Filene's

# The Men's Store

Announces, as Further Evidence of what it Can Accomplish, a

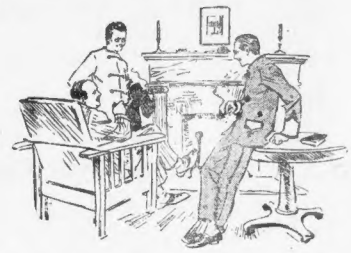

# Sale of 2516 Pajamas

Representing Price-Savings as Pronounced as those in the Recent Disposal of Shirts

**1124 Men's Pajamas of $1.50 and $2 Grades (Mostly $2)** — Mercerized cotton, woven madras, silk and cotton mixtures, mercerized Oxfords, flannelettes.
**95c**

**1176 Men's Pajamas of $2.50, $3, $3.50, and $4 Grades** — India silk, satin brochette, silk and cotton, silk and cotton Jacquards, French flannels and other imported French fabrics.
**$1.65**

**216 Men's Pajamas of $4.50 and $5 Grades** — Habutai silks, silk and wool, silk and linen, imported French flannels.
**$2.85**

BACK of this offering of absolutely NEW and STYLE-WORTHY pajamas—at prices pertaining in the usual store to the shoddy and the unseasonable—is a story of merchandising that is too long to tell here.

It is a story of Filene specialization—the story of wide open doors to the best markets—the story of what intelligent cash buying can do.

No detail has been overlooked. Every coat has double loops of silk. Fabrics are both imported and domestic.

Patterns are varied, including striped, figured and plain effects. We warrant them absolutely.

Full range of sizes, including those for heavy men.

**Also—696 Men's Night Shirts $1 and $1.50 Grades** — Cambric and muslins—a few linens. Plain or silk trimmed.
**65c**

Street floor, a Step inside Washington street entrances

## William Filene's Sons Company

Outfitters to Men and Little Brother

Men's Barber Shop, Second Floor—Men's Manicuring 50c.—No Tipping Permitted—Men's No-Tip Restaurant, Eighth Floor

# YOUNG WOMAN TELLS HOW SHE STRUGGLES TO LIVE ON $8.00 A WEEK

By SYBIL WARNE.

Miss Carrie Mason, a young woman, has come to me and told me her struggles to get along on her weekly wage. She has been in Boston for several years and began to live here on $8 a week.

She told me her many troubles in trying to make two shirt waists keep her decent looking for weeks and how she mended an old skirt, until she hated to go out into the streets with it. She was often hungry and longed for a pantry, where she could go and find a nibble of food.

Then she got into quarters from which she had to flee in the night-time, and sought refuge in a place with a girl companion, with whom she formerly worked. Finally she got $8 a week. She maintains that a girl, who does not live at home, cannot get along on less than $10 a week. Even then it is very difficult, she says.

Miss Mason is a conscientious young woman, who wants to do right, who has served well in the positions given her, but through no fault of her own lost them. She is now without anything to do, owing one week's room rent. She has not lost her courage, but she wants something to do—something steady—and will be willing to prove herself worthy of it, if given a trial.

**Came Here Three Years Ago.**

"It is just about three years ago since I came to Boston," said Miss Mason.

"It was a sad day to me to leave my home in the country and come into the city, but I just could not bear it; as both of my parents died and it seemed that I had nothing to live for. I first got $5 a week and boarded in the Y. W. C. A., where I paid $4.25 for board and lodging. It was hard getting along. A friend of my mother gave me a number of clothes and for some time I did not have to think about clothes.

I paid 10 cents daily for my lunch-eons. Some days I did not have any luncheon. I used to envy the men, who could get so much more food than I could afford. Then I got a place in a telephone office to work nights. It was hard work, but I was getting $8 a week.

I got down to two shirtwaists and one skirt. I had a few hard debts to pay and did not get a new suit till after twenty-one weeks passed.

Then my shirtwaists began to wear out. A lady in a church that I attended told me that I must come to see her. I did so. When I was leaving she gave me a bundle to take home. I found in it much wearing apparel. I was so happy that night because much of the material that I got I could wear. I tried on the dress and it fitted me. Only the sleeves needed a little altering. My mother taught me how to make over a dress and I worked on this every night until I finished it.

**Studied to Be a Nurse.**

A lady in the church told me, that I would have a better prospect in studying for a nurse. I went to the Worcester Memorial Hospital. It was hard work there. Many a time I just cried, for I got so tired and lonesome. I stood it eighteen months and came back to Boston to a friend who has been very kind to me. Then I began work in an office, doing stenography.

Men would come into the office and say "How do you do, little girl" and all such stuff. They would ask me, if I did not want to go to the theatre. I never went to any such place. All I wanted was to get along and get some clothes and something to eat. I used to see other girls have such nice things and it often made me cry. This is what it cost me to live while working in that office.

| | |
|---|---|
| Board and lodging | $5.75 |
| Laundry | .50 |
| Clothes | 1.25 |
| Total | $7.50 |

**Sunday Her Lonesome Day.**

Sometimes I would go to church on Sunday morning, because the church was warm. Sunday was the most lonely day in the week for me.

Then, I changed my lodging place, and I found out that I made a mistake. The landlady was very kind to be, but I knew that someone else had a key to my room besides myself, and one night I rushed out into the streets and stayed all night with one of the girls with whom I worked when I first came to Boston.

Here is my idea after my many experiences:

| | |
|---|---|
| Board and lodging | $6.50 |
| Laundry | .50 |
| Clothes | 2.00 |
| Carfares | .50 |
| Lunches | .50 |
| Total | $10.00 |

I am now out of a position, simply because times are slack. My greatest temptation in this city is loneliness and hunger.

The AMERICAN continues to receive scores of letters from young women who are fighting out the battle of life right here in Boston. Can a girl live on $8 a week? Read these letters received today by the AMERICAN for answers to this problem as found by young women themselves:

**Gives Year's Cash Account.**

Editor AMERICAN:

Enclosed find my ideas in regard to living on $8 per week. These figures are for a year:

| | |
|---|---|
| Board and room | $208.00 |
| Extra Sunday lunches | 7.80 |
| Washing (average 40 cents week) | 20.80 |
| Carfare once a day (6-cent fare) | 18.75 |
| Shoes, rubbers, etc. | 12.00 |
| Two hats (fire or sacrifice sale) | 6.50 |
| Jacket or raincoat | 10.00 |
| Two suits (turkdown) | 25.00 |
| Four summer shirtwaists | 4.00 |
| Three Fall and Winter Waists | 3.00 |
| Extra work dress skirts (suits) | 6.00 |
| Underclothing, collars, etc. | 14.00 |
| Church | 6.00 |
| Daily and Sunday papers | 6.00 |
| Total | $414.85 |

Keene, N. H. A. C.

**Must Help Heathen, Too.**

Editor AMERICAN:

I should say a girl can live on $8 or less a week, provided she has clothes to start with. Year in and year out it cannot be done. For a year one receives $416, provided you are on duty every day and get your wages for holidays. After board and room is paid for there is something over $100 for clothing, which should not consist of the cheapest suits procurable.

I have also found that when at church you are expected to contribute with occasionally a small donation for the missionary or heathen.

As a rule nearly every working girl is obliged to spend a small sum each year for dentistry. It is a healthy girl who does not consult a physician during the year, another expense.

At the very lowest a working girl needs every article on the following list to make life worth living: Amusements, vacations, occasionally a magazine or book.

A. M.

Boston.


THE GINTER CO.

**60c Teas 25c**

Great Stock-Up Sale of Our Famous "GOLDEN ROSE" TEAS

Delicious Spring Bud Selections. Your choice of Formosa Oolong, English Breakfast, Green and Black Mixed or Orange Pekoe Ceylon. Put up in 3 or 1 lb. packages. Special cut, lb. 25c

Orange Pekoe Ceylon, lb. 29c

**40c COFFEE** PER LB. 29c

"GOLDEN ROSE," Mocha, Java Type

**Butter 35c Lb**

Choicest Quality. Received Daily

**Eggs** Strictly Fancy **25c** Doz.

Big Price Cut, Quality Guaranteed

Cheese Finest York State, Lb. 20c Full Cream. Ripe and Mild.

Evap. Milk PEERLESS, LARGE CAN 8c

Old Dutch Cleanser Can 8c

Sugar Finest Granulated Lb. 5c

Cream of Wheat 12½c

Soap Nickerson's Borax 5 Bars 21c

Catsup Snider's Pure Tomato Pt. Bot. 18c

Cocoa Golden Rose, Lb. Purest Soluble Can 27c

**69c Liquor Sale**

Selected Brands 4Yr Here, at Other Stores 1.00

Old "Mentor" Qt. 69c

A Very Fine Old Whisky, Positively Pure and Specially Aged. Worth $1.25

Malt "Apetos" Malt Whisky Pure Medicinal Qt. 69c

Rum Old Everard Spring Choice Quality Qt. 69c

Gin Old Tom and Dry Choice Holland Type Qt. 69c

Wines Dull Burgundy Sherry or Spanish Port Bot. 69c

OTHER PRICE CUTS

Hunter Rye Genuine Hunter O. G. Bottling Bot. 79c

Old Crow Bourbon, Bot. 89c

Scotch Usher's O. V. S. 89c

Booth's Old Tom Gin 85c

Wines Pure, California Port, Sherry, Etc. Bot. 23c

Port Imported Tarragona, 1.50 Value Bot. 47c

Free Quick Delivery ★ Price List Free

**Ginter Co**

163 Summer ★ Union, Cor. Elm

495 Washington ★ 16 Canal

Specialty Shop, Agents. 122 Tremont



GROWS BEAUTIFUL, HEAVY HAIR WE PROVE IT—25 CENT "DANDERINE"

Destroys dandruff—Stops falling hair—Cleans and invigorates your scalp—Delightful dressing.

To be possessed of a head of heavy, beautiful hair; soft, lustrous, fluffy, wavy and free from dandruff is merely a matter of using a little Danderine.

It is easy and inexpensive to have nice, soft hair and lots of it. Just get a 25-cent bottle of Knowlton's Danderine now—all drug stores recommend it—apply a little as directed and within ten minutes there will be an appearance of abundance; freshness, fluffiness and an incomparable gloss and lustre, and try as you will, you cannot find a trace of dandruff or falling hair; but your real surprise will be after two weeks' use, when you will see new hair—fine and downy at first—yes—but really new hair—sprouting out all over your scalp—Danderine is, we believe, the only sure hair grower; destroyer of dandruff and cure for itchy scalp, and it never fails to stop falling hair at once.

If you want to prove how pretty and soft your hair really is, moisten a cloth with a little Danderine and carefully draw it through your hair—taking one small strand at a time. Your hair will be soft, glossy and beautiful in just a few moments—a delightful surprise awaits everyone who tries this.



Use The Direct Entrance:

Corner of Bedford and Chauncy Streets.

Leading Directly Into Our Great Basement Store

**Jordan Marsh Company**

*Great Basement Store*

The Best Ventilated Basement Store in Boston

A Store Within a Store for the Sale of the Less Expensive Lines of Goods

REMEMBER, that in addition to the remarkable bargains listed below, we carry at all times complete stocks of Staple Goods at Lowest Prices in Boston.

# New Winter Wearing Apparel

*The Store of Satisfaction and Thoroughly Reliable Goods*

*Boston's Biggest Bargains Today Tomorrow and Always*

## For Men and Boys—Misses and Girls

## Sensational Bargains in Misses' & Girls' Clothing

Now is the time to buy the school apparel for girl or miss—just the things most needed are here in outer apparel, all marked at special reduced prices for Friday and Saturday. Coats and dresses underpriced, that's the story and the prices make it a most interesting one.

**Misses' 12.50 Mixture and Zibeline Coats** Illustrated at right, semi-fitted back, patch pockets; convertible collar ..... **7.50**

**Misses' 7.50 Odd Lot of Coats** Illustrated at right, in mixtures and cheviots, semi-fitted back and fancy trimmed models ..... **3.95**

**Girls' 1.25 Percale and Gingham Dresses** Illustrated at left, high neck, new Spring models ..... **85c**

**Girls' 3.50 Zibeline Coats** Illustrated at left, brown and blue, trimmed with check collar and cuffs ..... **1.95**

*Popular Priced Specials in a Very Popular Department*

## Boys' Clothing Sharply Reduced

**5.00 Reefers,** in light and dark gray oxford; sizes 8 to 16; broken sizes ..... **3.75**

**1.50 to 2.50 Russian Wash Suits,** galatea, blue and brown stripe; sizes 4-8 yrs. **1.25**

**2.00 Heavy Russian Coats,** in light and dark patterns; broken sizes: 3 to 8 years ..... **1.25**

## Our Values in Knit Underwear and Hosiery for the Young Folk Are the Talk of New England

**Boys' and Girls' 25c Union Suits,** jersey ribbed, high neck, long sleeve, ankle length, 3 yrs. to 12 yrs. ..... **19c**

**Boys' 25c Heavy Cotton Hose,** fast black, heavy ribbed, double heels and toes, seconds, therefore only ..... **12½c**

**Infants' 50c Wool Wrappers,** jersey ribbed, high neck, long sleeves, 3 mo. to 1 yr. ..... **25c**

**Children's 25c Sample Hose,** black and colors, various weights, and a splendid value at this low price ..... **12½c**

## Two Sensational Specials in Infants' Apparel

**Infants' 1.00 Yoke Dresses,** of fine quality nainsook, with dainty yokes, 6 months up to 2 years; now reduced to only ..... **69c**

**Infants' 2.00 Sweaters,** heavy quality, all wool, high neck, some slightly soiled, ages from 1 to 5, at the remarkably low price of ..... **98c**

# And Now It Is a Rousing Sale of Stylish Suits and Overcoats

**Men's and Young Men's 10.00 and 12.00 Suits** A miscellaneous lot of suits, containing many very fine values—numerous odd suits in the lot, but excellent bargains if you are suited; sizes 34 to 44, in a big variety of plain and fancy mixtures ..... **6.95**

**Men's and Young Men's 15.00 Overcoats** This lot is somewhat broken, not many of a kind, but good variety of patterns, in full length and ¾ length coats, both regular and convertible collar; sizes 32 to 42 ..... **9.00**

**Men's & Young Men's 3.50 & 4.00 Trousers** Worsteds and cassimeres, in sizes ranging from 28 to 44 waist, now marked at the remarkably low price of ..... **2.50**

**Men's 10.00 Double Texture Raincoats** A garment that every man can and should possess, in light and dark patterns, sizes 34 to 42, now reduced to only ..... **6.95**

**Derby Hats—Worth $1.50** All desirable shapes in black derby hats that sell elsewhere at 1.50; our price only ..... **97c**

*2.00 to 3.00 Soft Hats,* importer's samples, in brown, grays and greens ..... **50c**

*25c and 35c Caps,* in a variety of patterns; checks, browns and grays ..... **19c**

*75c Heavy Toques,* splendid for skating, tobogganing and general outdoor wear ..... **39c**

**50c to 1.00 Negligee and Laundered Shirts** Just an odd lot, slightly mussed and soiled; marked ridiculously low for quick clearance ..... **25c**

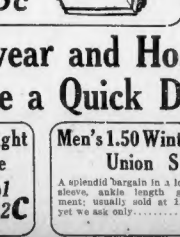

For the man compelled to face the cold and storms of Winter, this shoe will prove to be a great benefit—strong, sturdy and great weather resisters. A most popular special in this department.

**Men's New Winter Boots** Made of tan Russia leather with very heavy sole and full toe, Goodyear welts ..... **2.65**

## Men's Warm Knit Underwear and Hosiery at Prices That Should Realize a Quick Disposal!

**Men's 25c Cotton Hose** In blacks and tans, spliced heels and toes; seconds, otherwise you would pay 25c a pair ..... **12½c**

**Men's 25c Winter Weight Black Wool Hose** Regular 25c quality; seconds; such a low price means that on account of slight imperfections you get them at ½ price ..... **12½c**

**Men's 1.50 Winter Weight Union Suits** A splendid bargain in a long sleeve, ankle length garment; usually sold at 1.50, yet we ask only ..... **98c**

**Men's 1.00 Heavy Cotton Rib Shirts, Drawers** Shirts are made with long sleeves, drawers are of ankle length; regular 1.00 value, at only, seconds ..... **69c**

# ANGELA MORGAN TELLS DESERTED WIFE'S BATTLE AS A GARMENT WORKER

By ANGELA MORGAN.

ANGELA MORGAN

"I shall build up my children better than my folks built me. They shall not suffer as I have suffered."

These words of a deserted wife, who is striving to support two children on an average wage of $6 a week, offer the key to the reason why 12,000 women garments workers of Boston are crying out for better conditions and better pay.

The spirit that urges these women to protest is the spirit that makes for progress and civilization; it is the call for better health, better homes, better children—a stronger generation to come.

The little woman who uttered the words is a remarkable example of pluck and perseverance and self-sacrifice. Her name is Bessie Kohn and she is thirty-three years old, the mother of a girl of fourteen and of a boy of eight.

Her story is one of the most heart-stirring I have listened to from the lips of these toiling garment workers. It is truly a stormy narrative of hardship, adventure, domestic unhappiness and the everlasting struggle for living conditions.

Married in Russia at the age of eighteen—fifteen years ago—she and her husband were happy but a short time, because of the bread and butter question. He was a shoemaker, but he could not earn enough for the young mother and the baby and himself.

**At last the daylight seemed to break. Letters came from relatives in America telling them of the wonderful opportunities in this land of the free, where "everybody has the same chance."**

**Alas for the hopes of the immigrant** father and mother, bringing their babe to the wonderful new country! They had been here but a short time before they knew the truth.

The blow was too great for the husband. Want is a whip that keeps the mind always sore and rebellious, and when added to one's own want is the need of a wife and baby, with no hope of meeting that need, a man may grow bitter indeed.

The wife sometimes reproached him, and then words led to words. Quarrels became more frequent, and she cried out that she would not have the child brought up in such discord.

When the boy was born, it seemed more than the struggling man could bear, to see the suffering of all.

Bessie Kohn does not blame her husband for leaving her.

"It was better so, for I would not see the children brought up where there is always quarrelling. I could not keep him with us. It was much easier, I thought, to get work than to quarrel. I mean, I made up my mind that I myself would earn the bread and let him go.

Here is the rest of the story, in her own words:

After that, I was father and mother both to my children. I went to work for a cloak and suit firm, where I worked from 8 in the morning till 6 at night, stopping only for lunch. I had to leave the children alone in the house while I was away, and that was hard. I could not help worrying about them while my fingers flew, lining the coats that would bring in money to feed them.

I am a finisher of coats and skirts; I put in the linings. Sometimes I earned $6, sometimes more. When the season was slack I could not earn more than a dollar or two.

**Earned Quarter in Half Day.**

This morning I earned twenty-five cents, because there is not much work yet to do in the shop where I am employed. Don't you see, that is the way it is. If I could every week earn as much as I earn when work is at its height, I could get along. But what shall I do when the season is dull?

I have great hopes for my children, for I want them to escape what I have suffered. The little girl has talent for music. I want her to have a musical education some day, if I can work hard enough to earn it. In the neighborhood where we live, the people are kind and let her use their pianos to play on and sometimes she gets a few lessons that way. I want my children to have a good education in books, too. They must learn the things that will make them understand how to live.

We have a little home in the South End of Boston, near Shawmut avenue. Every morning I get up at 6:30 and get breakfast for the children, and dress them for school. Then I must leave them before 12 and I go back home again and give them their lunch. I have only half an hour for it, so I must hurry to get everything done. You see, this is the only time I get to prepare supper.

**Has to Miss Own Luncheon.**

I get that ready while the lunch is cooking and leave it on the gas with the light turned low, so when they come home at the usual time after school they will find supper all cooked and ready.

Most of the time I am compelled to do without my meal, for there isn't time to eat it if I save all those other things to do. I have to be back for my work in the shop.

When I don't work overtime I return for supper, but otherwise I don't get home till about eight. I hate to have the children alone all this while, but it is a thing I cannot help if I am to earn bread for them.

I have worked in various shops where cloaks and suits are made. I worked six years steady in one of these shops and still I have not made enough to keep us out of need. I am forced to pawn my wedding ring and whatever I can get hold of so we will not lack for bread.

My rent is $10 a month, for we have four rooms. I want to have room enough so the children will have air and health, not all be crowded in one place.

**Her Simple Menu.**

How do I manage to pay the bills, you say, when there is no work at the shop? Why, we have to do without, that is all. When I am earning my best, however, I manage to buy enough so there will be enough to eat.

The boy and the girl are all I have of the future. They must be nourished. Here is what we have to eat when things are at the best. For breakfast, bread and cocoa. For lunch, boiled potatoes, bread and butter and tea. For supper, half a pound of meat at 15 cents a pound. That is the way I manage.

# Helleu Shaves His Vandyke Beard; He Is Disguised Now

NEW YORK, Jan. 24.—M. Helleu the French artist, is causing his friends a great deal of trouble. He has shaved off his famously familiar Vandyke beard.

"Why did he do it?" he was asked.

"Ah, I was compelled, artists, autograph collectors, illustrators and a hundred other representatives of different meiers and babbles pursued me, and this was my only way to escape the cordial crowd. And what fun I am having. I went to keep an appointment to paint a lady, and when I entered the drawing room she looked strangely disappointed. She had not the least idea who I was."

# S. S. RATE WAR MAY DROP FARE AS LOW AS $10

VIENNA, Jan. 24.—Reports current today in Austrian shipping circles indicate that the German Atlantic steamship pool is preparing to wage a fierce rate war against the new Trieste-Montreal service about to be inaugurated by the Canadian Pacific Company.

There is little prospect, steamship men say, that the shipping conference to be held in Berlin next week will result in any agreement.

Emigrants probably will be the chief beneficiaries of the rate war, as the steerage rates are likely to be reduced to $10 before the conflict ends.

In the meanwhile the Canadian company is arranging to begin a monthly service in March, increasing the sailing dates of its vessels as the traffic requires. The company is opening thirty-two emigration offices in various centres of Austria, especially at the chief points along the Russian frontier, hoping thereby to obtain a share of the large emigration traffic that has hitherto been monopolized by the German lines.

## EX-TUFTS MAN SUED BY A MAINE GIRL

PORTLAND, Me., Jan. 24.—Instead of the long expected engagement announcement between Miss Ida Giffin, tall and graceful, of Old Orchard and Charles W. Berry, a South Portland Alderman and a Tufts College dental student, news of impending settlement of an attachment upon Berry's property on Lincoln street in South Portland and a suit filed by Miss Giffin has created a great surprise among their friends.

## JOYCE HERE IN LABOR DISPUTE

International Secretary Treasurer John J. Joyce of the A. F. of L., International Longshoremen's Union, is in Boston to act with the Boston unions in the threatening situation in this city. He brought with him a part of the international office force and until the Boston matter is adjusted the international headquarters will be virtually in this city.

## HEN REWARDS HER RESCUER WITH EGG

GLOUCESTER, Jan. 24.—Because the Gloucester police rescued a hen from a man who claimed it had been given him to sell, the proceeds of the sale to go to the purchase of liquor, "Biddy" rewarded them with a gift. The gift was a nice, newly laid egg.

COLD IN HEAD CATARRH
INSTANTLY RELIEVED BY THE OLD DR. MARSHALL'S CATARRH SNUFF
25¢ AT ALL DRUG STORES OR SENT PREPAID BY J. F. MEYER MFG. CLEVELAND, OHIO

# One Death Per Hour, Injury Every Five Minutes on Railways

**MORTALITY TOLL ON AMERICAN RAILROADS**

**One killed each hour. One injured every five minutes.**

A death an hour, an injury every five minutes is the toll of American railroads, according to S. W. Aikins, claim agent for the Boston & Maine, at a meeting of the road's employes in the old Fitchburg Station.

He said employes of railroads were thoughtless and that if they could be educated, three-fourths of the accidents could be avoided. He declared that he had come to despair of educating the traveling public, but believed that something might be accomplished by educating the children.

He said:

As the public have come to feel their ownership of the railroad, I think I detect a marked disregard for all rules of safety. They appear to have grown travel-wise, and every day I see them opening the gates and getting off the back side of the train, which, owing to many causes, is an act of most serious danger. I see them getting into the cars with their friends and getting out and jumping off after the train has started.

I see them getting on and off moving trains, and doing all manner of foolhardy things, and I see them indignant when you remonstrate with them.

# GARDNER SAID TO BE SURE OF CABINET POST

WASHINGTON, Jan. 24.—Although Governor Wilson's mind is still open it is learned from a source close to the President-elect that two of the Cabinet places are as good as filled. They are:

For Secretary of Agriculture—Senator Obadiah Gardner of Maine.

For Secretary of the Interior—Ex-Governor Edwin L. Norris of Montana.

Senator Gardner has denied that he was a candidate, but that was before the senatorship fight in his own State. Since his defeat by Burleigh he has seen Governor Wilson, and Democrats in this city close to the President-elect assert that Governor Wilson has questioned a number of party leaders about him and has decided to appoint him.

Ex-Governor Norris of Montana is one of the five men mentioned by the Western Democratic Senators as acceptable to them as Secretary of the Interior. They declared particularly a Western man, not simply a man from the Middle West. The choice of Norris, it is pointed out, because of the hostility of his State, will lead on to some extent at least the opposition of Middle Western Senators.

**QUIT CALOMEL!**

**Thousands Are Turning from This Dangerous Drug.**

**A Safe Vegetable Substitute Is Olive Tablets for the Liver.**

Dr. F. M. Edwards, a prominent physician of Ohio, has discovered a new laxative and liver tonic in a combination of vegetable materials, mixed with olive oil, which is in effect almost exactly like the old and untrustworthy calomel, except that there are none of the bad after effects of calomel.

Dr. Edwards has long been a foe of calomel, though he recognized its value along with its dangers.

His distrust of the uncertain drug eventually started him years ago towards experiments with the view of discovering a substitute, and he is today in possession of the long-sought-for combination, which is in the shape of a little sugar-coated, olive-oil colored tablet.

The results of 17 years' experience and practice are embodied in these marvelous little tablets.

They are called Dr. Edwards' Olive Tablets. They oil the bowels, and their effect on the liver has been the means of relief to many of Dr. Edwards' regular patients as well as to thousands of others who have suffered and were afraid of calomel.

They are gentle in their action, yet always effective. They bring about that exuberance of spirit, that natural buoyancy which should be enjoyed by everyone, by toning up the liver and clearing the system of harmful impurities. 10c and 25c per box.

The Olive Tablet Company, Columbus, O.

**The AMERICAN goes into more homes than all the other evening papers of Boston combined. It is the quality newspaper.**

"A NATIONAL INSTITUTION"

**Browning, King & Co** INC.

CLOTHING, FURNISHINGS AND HATS FOR MEN, BOYS AND CHILDREN

FINAL CLEARANCE SALE

**Men's Winter Overcoats and Suits**

Were $18.00 and $20.00 **$12.50**

Were $22.00 & $25.00, **$14.50** Were $28.00 & $30.00, **$18.50**

**Men's Shirts,** Were $1.50, **85c**

**BROWNING, KING & CO., Inc.**

407-409-411 Washington Street, Boston

*You Are SAFE When You Buy at Riker-Jaynes'*

# Why 200,000 People Now Bathe Internally

When you are ill, the first step your Physician takes is to clean out the Large Intestine.

He does this because the chances are ten to one that if you had no accumulated waste in the Large Intestine you would not have been ill at all.

The new process of Internal Bathing by means of the "J. B. L. Cascade" thoroughly cleanses the Lower Intestine, removes all waste and poisonous matter, and keeps it as pure as Nature demands it to be for perfect health.

It is Nature's own way of curing Constipation—simply Warm Water properly applied.

Enlightened Physicians everywhere are using and prescribing it—

And instead of waiting to be ill, over 200,000 delighted Americans are warding off disease and increasing their Efficiency and Energy by its use.

All our stores in New England now have the "J. B. L. Cascade," and it will be well worth your while to call and let us explain it to you in detail.

Also ask us for booklet "Why Man of Today Is Only 50% Efficient."

23 stores in New England—Shop at the nearest.

RIKER-JAYNES DRUG STORES

You Are *SAFE* When You Buy at *Riker-Jaynes'*

Non-Tip Restaurant Eighth Floor

Filene's

Mail and Telephone Orders Filled

Tomorrow's Best News from the Misses' and Girls' Floor

# Winter Coats—Newly Made

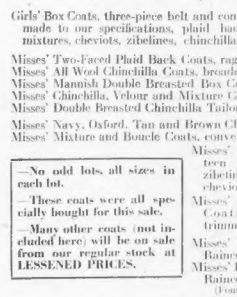

**Season's Best Styles in All Sizes at Usual Prices of "Odds and Ends"**

This week we tried the experiment of including coats for girls and misses in a mid-week sale of women's coats.

The women's coats sold readily. Those for misses went pretty well. But the girls did not find it convenient to attend, and the sales in that department were not large.

And so for this week-end, when girls and misses will be able to go shopping, the offering of coats for them is almost as attractive as it was last Wednesday.

Girls' Full Length Coats of navy, red and green cheviot, buttoning to neck or with shield; reverse and sailor collar effect of contrasting broadcloth. — $7.50 Coats at $3.75

Girls' Box Coats, three-piece belt and convertible collar, made to our specifications, plaid backs, diagonals, mixtures, cheviots, zibelines, chinchillas, novelties. — $10 to $12.50 Coats $5.95

Misses' Two-Faced Plaid Back Coats, raglan model
Misses' All Wool Chinchilla Coats, broadcloth faced
Misses' Mannish Double Breasted Box Coats
Misses' Chinchilla, Velour and Mixture Coats
Misses' Double Breasted Chinchilla Tailored Coats — $18.50 to $22.50 Coats $9.75

Misses' Navy, Oxford, Tan and Brown Chinchilla Coats
Misses' Mixture and Boucle Coats, convertible collar
Misses' Coats in thirteen patterns of zibelines, diagonals, cheviots & novelties
Misses' Full Length Coats, corduroy trimmed — $25 and $29.50 Coats $12.75

—No odd lots, all sizes in each lot.
—These coats were all specially bought for this sale.
—Many other coats (not included here) will be on sale from our regular stock at LESSENED PRICES.

Misses' Gravenetted Gabardine Raincoats
Misses' Double Texture Cashmere Raincoats (Fourth Floor) — $12.50 Coats $7.50

## Good Coat News for Women, Too

Women's Gray and Brown Mixture Coats
Women's Panel Back Coats — $15 to $18.50 Coats $8.75

Women's Black Astraklan Coats
Women's Plaid Back Mixture Coats
Women's Plaid Back Top Coats, Side Cut
Women's Semi-Fitted Empire Mixture Coats — $18.50 to $22.50 Coats $12.45

Women's Black Astraklan Street Coats
Women's Plaid Back Men's Overcoating Coats (Fifth Floor) — $25 & $29.50 Coats $14.75

**Women's $3.50 and $4 Boots, $2.35**

January price lessenings bring this opportunity. Goodyear Welt Boots in Calfskin, Patent Colt, Vici Kid, Russia Calf. Nearly all new styles and in a good range of sizes. (Fifth Floor)

Chiropodist, Third Floor

**William Filene's Sons Co.**

Outfitters to Women, Children and Men

# Elevated Likes Summerish-Winter: No "Snow Expense"

It's an ill summerish spell in mild winter that doesn't save somebody some money.

Boston's mild, warmish, far-from-wintry Winter has saved the Boston Elevated thousands of dollars. During one severe Winter, several years ago, it cost the Elevated upwards of $300,000 to run its snowplows and hire shovelers to keep the tracks and switches clear of snow. The lowest cost for snowplows and shovelers up to the present Winter was $50,000. To date the Elevated has had to spend practically nothing for plows or shovelers, as Boston has seen but a very little snow.

... snow and bad weather means interrupted service; the loss mounts higher than the actual cost of snowplows. This loss has been estimated at as high as $100,000. So it is easy to see that the Elevated is the all-round winner this Winter.


## Get Rid of All Indigestion

**If Your Stomach Is Lacking in Digestive Power, Why Not Help the Stomach Do Its Work?**

Not with drugs, but with a reinforcement of digestive agents, such as are naturally at work in the stomach. Scientific analysis shows that digestion requires pepsin, nitrogenous ferments, and the secretion of hydrochloric acid. When your food fails to digest, it is good positive that some of these agents are lacking in your digestive apparatus

**A Day's Work Is so Much Play to the Man With a Stomach Kept Right With Stuart's Dyspepsia Tablets.**

Stuart's Dyspepsia Tablets contain these natural elements necessary to digestion, and when placed at work in the weak stomach lend needed assistance, supply what these organs need. They stimulate the gastric glands and gradually bring the digestive organs back to their normal condition.

Stuart's Dyspepsia Tablets have been subjected to critical chemical tests at home and abroad and their composition has been approved by the highest authorities.

There is no secret in the preparation of Stuart's Dyspepsia Tablets. Their composition is known among physicians as the most popular of all remedies for indigestion, dyspepsia, water brash, insomnia, loss of appetite, melancholia, constipation, dysentery and kindred diseases originating from improper dissolution and assimilation of foods, because they are thoroughly reliable and harmless to man or child.

Stuart's Dyspepsia Tablets are sold by all druggists at 50 cents a box and are at once a safe and a powerful remedy, one grain of the active principle in these tablets being strong enough (by test) to digest 3,000 grains of steak, eggs and other foods. Stuart's Dyspepsia Tablets will digest your food for you when your stomach can't.


# CASSIDY'S STORY OF HEARING UPON PURE FOOD BILLS

Continued from First Page.

the State, for the honest retailer, and for the consumer.

The first is a bill which requires a store selling skim milk cheese, to let the customer know that it is skim milk cheese. It is to prevent DISHONEST RETAILERS FROM SELLING SKIM MILK CHEESE FOR CREAM CHEESE.

That is the whole intent, purpose and force of the bill.

The second is a bill forbidding retailers from selling oleomargarine or renovated butter loaded with water so that the customer pays sometimes as high as fifteen cents for water and twenty-five cents for butter in a pound of forty-cent butter.

The opponents of this bill are not necessarily dishonest. BUT THEY ARE ABSOLUTELY SELFISH. So far as appeared at the hearing everyone opposed to the bill was a man either in the retail business or hired by retailers to act as legislative representatives.

The opponents advance various pretexts. But what they want is TO PREVENT THE PASSAGE OF LAWS GIVING THE CONSUMER A RIGHT TO KNOW WHAT HE IS BUYING.

The advocates of this bill WANT TO SEE LAWS PASSED FORCING RETAILERS TO BE HONEST WITH THEIR CUSTOMERS.

### Mr. Briggs Criticizes.

One speaker pleaded that the consumer should have confidence in the retailer. The consumer did have confidence—till the retailers betrayed that trust by selling adulterated, doped, drugged, or actually poisonous foods.

The Federal records show that a recent inspection of the scales in Boston stores found 38 PER CENT. OF THEM DISHONEST.

That is, in these stores, THE CUSTOMERS WERE BEING CHEATED BY BEING GIVEN SHORT WEIGHTS.

Alton E. Briggs, executive secretary of the Boston Fruit and Produce Exchange, led the fight against these bills. He led the fight to prevent the passage of the bills FORCING RETAILERS TO BE HONEST WITH THEIR CUSTOMERS. Just get that fact straight, and remember it.

Instead of beginning with a discussion of the bills—which he hadn't even read through, when he opposed them at the first hearing—he began with an attack upon the AMERICAN for its attempts to secure the passage of these two bills to FORCE THE RETAILER TO GIVE HIS CUSTOMERS HONEST FOOD. He did not name the AMERICAN. Why bother, one not be said. The AMERICAN has never hesitated to name Mr. Briggs in criticising his opposition to measures DESIGNED TO GIVE THE PEOPLE PURE AND HONEST FOODS.

Mr. Briggs talked for quite a while. Here are some of the things he said:

"I ask in complete sympathy with the movement for pure food. The exchange which employs me is also in sympathy with this cause. I would not remain in their employ a moment if this were not so.

"The press has arraigned some gentlemen for opposing these bills. I don't believe a newspaper should be allowed to get by when they insult the State Board of Health, the Commonwealth and the authorities in general in this discussion by this statement, Mr. Briggs refers, doubtless, to the AMERICAN'S campaign for pure and honest food.)

### Admits Standard Good.

"I have been laughed at and ridiculed, and ridicule is a powerful weapon, because I objected to this bill. I objected first to the entire bill, till I was told that it allows the sale of skim milk cheese if the fact that the cheese is skim milk cheese be stated to the customer. I now object to the requirement that the packages in which such cheese is sold, be labelled.

"I object because I believe many persons would not like to carry home a package labelled 'oleomargarine,' or 'skim milk cheese,' for fear of ridicule. I personally would not mind at all, but some people would."

Mr. Briggs said many other things. Then Senator Ward began to question him. Finally Mr. Briggs said:

"I MUST ADMIT THE STANDARD ESTABLISHED IN THIS BILL IS ALL RIGHT. WE DON'T QUARREL WITH IT. BUT WE DON'T THINK THE PACKAGE SHOULD BE LABELLED."

Which means that he admits that the standard of the bill does put skim milk cheese in one class and cream cheese in another; but that he, on a protest, will fight to the bitter end against the bill's clause forcing the retailer to tell the customer which kind of cheese he is getting.

A. J. Bartlett, a cheese wholesaler, spoke. He made a statement which will by trade measures punish the cheating wholesaler, or he can go to the federal government, which will quickly bring the cheating wholesaler to book.

Second—If the wholesaler does not deceive the retailer, THEN THE RETAILER MUST STAND THE RESPONSIBILITY.

And OPPONENTS OF THE BILL TESTIFIED AT THE HEARING THAT THE WHOLESALER DOES TELL THE RETAILER JUST WHAT SORT OF GOODS HE IS GETTING.

Therefore, the retailer, in the majority of cases, KNOWS THAT HE IS SELLING SKIM MILK CHEESE —BUT DOES NOT LET THE CONSUMER KNOW.

And that is injustice to the consumer.

Then came Mrs. Steinauer with her question. She asked:

"Mr. Mansfield, how is the consumer going to get back at the retailer? The retailer can get back at the wholesaler, but the consumer is helpless."

And Mr. Mansfield's only answer was—"You must have confidence in the retailer."

Then the opponents of the bill began their fight to put in a joker. They urged that no one should be prosecuted for cheating his customers unless he "knowingly" did the cheating. That opens the loophole—for it is almost impossible to prove that a retailer "knowingly" sold adulterated goods. He might sell a pound of cheese, from a cheese plainly marked "skim milk cheese," and not tell the customer. And when the law laid its hand on him, he could say: "I didn't know. I didn't see the marking on the cheese."

### Should Favor the Bill.

Alton E. Briggs, defender par excellence of the doctrine that the consumer has no right to know what he is buying, said:

"There's an old law—'Let the buyer beware.' That's right. Buyers—especially women—don't work intelligently, and the result is that they don't get their money's worth. The buyer should look out for himself."

Mr. Briggs is a hundred years behind the times with this doctrine. The old saying—"caveat emptor"—"Let the buyer beware"—is antiquated. It reads now—"caveat vendor"—"Let the seller beware." It means that the retailer must take the responsibility for the food he sells.

The food retailer held a public trust. HE HAS VIOLATED THAT TRUST. THE PUBLIC IS NOT MOVING TO FORCE THE RETAILER TO SELL PURE AND HONEST FOODS.

And Mr. Briggs, and the others, when they oppose the passage of bills forcing the retailer to deal honestly with his customer, ARE FIGHTING THE MARCH OF PUBLIC OPINION.

The retailer will be forced to sell pure and honest foods.* Mr. Briggs himself, and his associates, may be perfectly honest in their opposition to this bill, one of their speakers admitted that it will hit a cheating practice in the trade.

AS HONEST MEN THEY SHOULD FAVOR THE BILL. AND HELP THE FIGHT FOR HONEST FOOD. INSTEAD OF OPPOSING THE BILL, AND SEEKING TO OPEN LOOPHOLES THAT WILL ALLOW THE RETAILER TO VIOLATE HIS PUBLIC TRUST.

## SAYS IMPURE FOOD IS BEING SHIPPED BY PARCEL POST

PHILADELPHIA, Jan. 24.—Professor Charles H. Lawall, State chemist, has complained to the Dairy and Food Commission that the parcel post is being used by manufacturers to import impure foods which are prohibited entry through other channels.

Lawall testified against four men arrested on a charge of selling a compound of sage brush starch colored with a prohibited coal tar dye as egg substitute.

## MRS. STEINAUER, HEROINE OF PURE FOOD HEARING

# HERE'S LATEST NEWS OF GOOD THINGS TO EAT

The indications are that butter will soon sell for a low figure for this season of the year. There is a large supply in storage at present and the daily receipts from the dairies and creameries are increasing. Dealers, anticipating a drop in prices, are buying only what they can readily dispose of, which makes the demand rather slack. At present butter is sold by the jobbers at prices ranging from thirty-seven and one-half cents for fancy Northern creamery prints to thirty-two cents for good Northern creamery tubs. The New York prices, for some unexplained reason, range about four cents less a pound on all grades.

The prices of new laid nearby eggs fluctuated somewhat in the Greater Boston markets, not only from day to day but in different sections. Jobbers quote at wholesale the range from thirty-seven to forty-two cents for strictly fresh eggs, but the retail price ranges from forty to fifty cents.

Although apples are still very cheap there is an upward tendency in the wholesale prices. Fancy Baldwins retail for $4.50 a barrel and greenings for about fifty cents less.

The price of potatoes is very high, and if the Maine railway strike continues for any length of time they are sure to soar to the record prices of last Spring, when Boston was importing potatoes from Europe by the million bushels. Jobbers quote a price of ninety-two and one-half cents a bushel today and retailers are asking from thirty to forty cents a peck.

### Poultry Prices Stationary.

Southern grown greens are coming into the New England markets in increasing quantities. Spinach, kale, beet greens and dandelions are plentiful and moderate in price for this season. The retail price is from thirty to forty-five cents a peck.

Poultry prices do not vary greatly and the prices which prevailed shortly after Christmas are still maintained. Turkeys retail for thirty cents, young chickens for twenty-five to thirty cents, fowls for twenty to twenty-five cents, broilers and capons for thirty-five cents. Squab are very scarce and sell for $2.50 a dozen.

There is little probability that beef will ever be cheaper. There is a slight fluctuation in the wholesale price from time to time, but not enough to affect the retail prices. The choice cuts sell for almost prohibitive prices and the less desirable portions bring prices that would have seemed fabulous a few years ago. The first cuts from a good rump sells for forty cents a pound and the best forty cents for forty to forty-five cents. Tenderloins sell for about the same as choice rumps and sirloins, which are nearly all bone and fat, for twenty-eight to thirty-five cents.

### Fish Scarcity Develops.

There is a scarcity of fish in the market at present, owing to the recent gales and hurricanes which have made fishing at sea more than ordinarily hazardous and prices are very high. Eastern halibut retails for sixty cents a pound, the highest price that ever obtained in Boston. Pacific halibut, shipped frozen from Puget Sound, sells for twenty-five to thirty-five cents. There are a few shad obtainable and the price is quite high, thirty-five cents a pound for jacks and fifty cents for roes.

WHY YOU CANNOT ALWAYS HEAR A TRAIN.

One of the newest discoveries of science reveals some surprising reasons why the American habit of walking on the railroad track is such an extremely dangerous one. Exclusively

IN SUNDAY'S AMERICAN.

# Heavy Demand for American Calendar for 1913 Continues

There has been an almost unprecedented demand for the AMERICAN'S beautiful Art Panel Calendar for 1913. Thousands have already been distributed, and without cost to the readers of the AMERICAN. Subscription blanks for the free calendar are printed in the AMERICAN. You sign this blank and agree simply to accept from your carrier or dealer the Sunday AMERICAN for a period of three months. No advance payment is required. Pay for each paper when it is delivered to you.

Then bring or mail the signed blank, along with the heading clipped from the comic section of the Sunday AMERICAN, to the American Promotion Department at No. 5 Winthrop square.


# Houghton & Dutton Co.

It pays to pay Cash

NEW ENGLAND'S GREAT CASH HOUSE

## Saturday Economies at the "Store of the People"

Take your choice Tomorrow of **700 Boys' Overcoats and Suits**, Formerly selling up to $6.50, at..... 3.98

**Belted Back Overcoats**, sizes 5 to 17.
**Chinchilla Overcoats**, sizes 3 to 10.
**Fur Trimmed Overcoats**, sizes 3 to 9.
**Polo Coats or Mixture Norfolk Suits**, sizes 7 to 17.
**Blue Serge Norfolk Suits**, sizes 7 to 14.
**Double Breasted Worsted Suits**, sizes 9 to 14.

All In One Great Lot Saturday at

**3.98**

**Boys' $3.00 Chinchilla Overcoats**—For boys of 3 to 8 years, Saturday, at..... **1.69**

**Boys' $3.00 Hodgman Black Rubber Storm Coats**—In small sizes only, Saturday's clearance price..... **1.79**

**Boys' $1.50 Corduroy Knickers**—Made with watch pockets, sizes 7 to 16, Saturday's choice..... **89c**

**Boys' 79c Blue Serge Knickers**—Made full, sizes from 5 to 16, Saturday's choice..... **59c**

**Boys' $1.69 Washable Suits**—in galates, reps, percale and chambray; sizes 2 to 8, your choice, Saturday at..... **95c**

**Boys' 98c Winter Coats**—In bearskin, velvet and mixture effects, some with earlaps, Saturday at..... **49c**

## Men's and Youths' $12.50 and $15 Suits and Overcoats, Tomorrow at 8.50

The unseasonable weather has caused us to be overstocked in Winter Suits and Overcoats, which must be sold before the arrival of Spring merchandise. Therefore, we have decided to take drastic measures and **CUT PRICES DEEPLY** for **QUICK CLEARANCE**. In consequence, any **OVERCOAT OR SUIT FORMERLY SELLING AT $12.50 to $15.00**, on sale tomorrow at **8.50**.

## The LAST DAY of Our Second Little Empress Sale of Children's Apparel

This has certainly been a busy week for our popular Children's Department, and in order to make Saturday equally as busy, we offer $1.50 percale and gingham Dresses, made exactly as illustrated, in dainty striped and checked designs with plaited skirts, piping of contrasting shades. All new 1913 models, in sizes 6 to 14 years. Exceptional values for Saturday, at.

**98c**

**Children's 59c White Flannelette Sleeping Garments**—With feet; sizes 2 to 6 years, special for Saturday, only..... **39c**

**Children's $5.00 and $6.00 All-Wool Serge Dresses**—In navy, maroon and striped effects, sizes 6 to 14 years, in the very latest new season's ideas, at..... **2.98**

**$5.00 and $6.00 All-Wool Coats**—Sizes 6 to 14 years, broken lots of styles and colors, all exceptional values, for Saturday's selling, at..... **3.69**

**Children's $3.00 Coats**—Sizes 2 to 14 years, broken lots of styles and sizes in the line of this low price, for Saturday only, at..... **1.69**

## Whisky 49c

"Actor" Pure, $1.00 value. Full qt.

| | | |
|---|---|---|
| Whisky | Old "Member" 4 yrs. 26 Vol. Full | Qt. 75c |
| Scotch | Sandy Old Scotch Full Value | Bot. 75c |
| Wines | Cal. Port or Sherry. Full Qt. | 20c |
| Wines | Imported Port, Sherry, Muscat | Bot. 39c |
| Rum | NEW ENGLAND PURE. FULL | Qt. 49c |
| Gin | Pure Gin. Full Qt. | 49c |
| Malt Whisky | Medicinal Pure. 35c | 59c |

**Ginter Co**

163 Summer ★ Elm & Union
16 Canal

Write Now for Bargain Price Liquor Price List

**This Piano $125**

**See Us and Save Money**

Many people are reading this advertisement who think they want a piano. We want to convince you that we can sell you a high grade standard make of piano and save you from $100 to $200. If you will spare 10 minutes of your time before buying, we will gladly show you our many different instruments, play them, explain every little detail and convince you absolutely that there are no better pianos at any price. Every piano sold is delivered free and carries our 10-year guarantee backed by our $1,000,000 resources, which all means, if not entirely satisfactory, you get a brand new one. Ours is just like any other business; good, reliable merchandise at an honest profit. See us before you buy—not afterwards.

## Greatest Bargain Market in Boston

**LITTLE WAYS IN WHICH WE HELP YOU**

A beautiful scarf and cover free.
Credit and allow you to pay just what you can afford.
Free delivery anywhere in New England.
We agree to keep piano in good tune for two years.
Our own and maker's ten-year guarantee.
Money back after 60 days' trial if not satisfactory.

**All the World's Best Makes**
New, Shopworn, Second-Hand

| | |
|---|---|
| Knabe Upt. | $862 |
| Haller & Davis Upright | $150 |
| Ivers & Pond Upright | $110 |
| Ivers & Pond Upt. | $175 |
| Packard Upt. | $175 |
| Chickering Upt. | $325 |
| Emerson Upt. | $175 |
| McPhail Upt. | $95 |
| Francis & Bach Upt. | $95 |
| Huntington Upt. | $140 |
| Hazelton Upt. | $140 |
| Steinway Upt. | $340 |
| Steinberg Upt. | $340 |
| McPhail Upt. | $150 |
| Fischer Upt. | $178 |
| Radke Upt. | $150 |
| Sterlaway Upt. | $175 |
| Weber Upt. | $190 |
| Everett Upt. | $139 |
| Vose Upt. | $139 |
| Vose Upright | $125 |
| Haynes Upt. | $105 |
| Swasnan Upt. | $105 |
| Behning Upt. | $150 |
| Chickering Upt. | $198 |
| Doll & Sons Upt. | $250 |
| Peace Upt. | $275 |

**SPECIAL:**
SOME OF THE NEW SS. NOTE PLAYER PIANOS, ALSO SOME FINE ONES SLIGHTLY USED, ARE ON OUR SELLING FLOORS AT LOWEST PRICES.

**$150-$450**

**$5.00 Down**
Free Delivery Anywhere. Any Time, and Credit Allowed in Your Home.

**$1.00 A Week**

**Special Notice TO Piano Dealers**

No piano sold to dealers or makers for a less price than is marked for buyers and each piano is marked a selling price at which it is intended to be once sold. Any dealer or buyer gets just as low price from an individual. This applies to dealers or manufacturer's own names or any other make.

Roxbury Piano Storage Salesroom Co.
2418 Washington Street, Roxbury, Mass.

NOTICE—Remember the number—We are on the street floor—five minutes from Dudley—at the corner of Washington—electric cars pass our doors from all directions—Dudley and Washington sts.—Forest Hills—Jamaica Plain—look for signs, look for the number, 2418—We are on the ground floor.

Open Mon., Thurs. and Sat. Eve's Till 9 P. M.

**LOWELL BRANCH:**
**227 Central Street**
Sales Every Day—Open Mon. and Sat. Eve's Till 9 O'Clock

Largest Store in Lowell—Biggest Stock in Lowell.
Greatest Bargains in Lowell—Easiest Terms in Lowell.
Almost all the Pianos listed above can be seen. If not, ask for them. Free delivery trial allowed in your home.



# At Gilchrist's

## Never Better Economies for Boston Boys and Girls

*From 6 to 14 Years*

Largely Samples—The Manufacturer's Loss—Your Gain, if You Buy These Coats and Dresses Today or Saturday.

**Winter Coats** Reg. $2.98 to $3.98, at **$1.97**

200 new Winter Coats, in corduroy, kerseys and fancy wool mixtures, in many dainty styles, lined and interlined, velvet and self collar, rolling and sailor effects; sizes 2 to 6 years, at..... **1.97**

**98c Wash Dresses. 47c**

Handsome new Gallatea Wash Dresses, different pretty styles, made open to hem, only one of the many styles illustrated; sizes 2 to 6 years, at..... **47c**

**Sample Coats**
Values $5.00 up to $15.00, at
**$2.98 and $5.00**

In chinchillas, kerseys, velvets, novelty cloths, broadcloths and fancy mixtures (only one style pictured); all sizes, 6 to 14 years, at
**$2.98 and $5.00**

**$1.50 Wash Dresses 79c**

High grade sample Wash Dresses, of ginghams, percales and galateas, 6 different styles, all made open to hem; sizes 6 to 14 years, at..**79c**

**Overcoats** Usually $5.00, at **$2.95**

Russian and Long School Overcoats, in herringbones, mixtures, striped effects, and plain colors; all new styles; sizes 2½ to 17 years, at..... **$2.95**

**Boys' $6.50 and $7.50 Overcoats $3.95**

Russian and Long School Coats, in all-wool Scotch mixtures, full or half belts and all-wool lining, shades of gray, tan and brown; sizes 2½ to 17 years, at..... **$3.95**

**$7.50 to $10.00 Sample Coats .. $4.95**

Russian and Long Coats, with belt and convertible collar, heavyweight all-wool homespuns, Scotch cheviots and plaid back coatings, sizes 2½ to 18 years, at..... **$4.95**

**Girls' Storm Boots**
Reg. $3.00 and $3.35, at
**$2.49**

Tan, high buckle top storm and skating boots, in button and lace styles, in kangaroo calf, dongola and vici kid, heavy oak tanned soles, sizes 11 to 2 and 2½ to 7, at..... **$2.49**

**Children's Sample Shoes**
Usually $2.00 and $2.50, now
**$1.29 and $1.49**

200 pairs of sample School Shoes, the leathers are tan, patent, vici kid and black calfskin, lace, blucher and button styles, with many high top buttons in the lot; children's sizes 8 to 13 and 1, at..**$1.29 and $1.49**

**BE ACCURATE.**
Save time and energy by using our new
**Parcel Post Scale**
No figuring, gives rates by zones.
**$3.00 Each**
**Parcel Post Map and Guide**
**60c (for the two)**
HILL, SMITH & CO.,
OFFICE SUPPLY SPECIALISTS
8 Milk St., Main 1590

Legal Stamps—An Additional Economy

**GILCHRIST Co**
Washington and Winter Sts.

# 'CHARITY' HEAD ONLY A PAUPER, HAD 50 CENTS

B. Augustus Duggan, president of the Children's Health Fund, a society whose affairs will be scrutinized by the Supreme Court a week from today as the result of an investigation by the Attorney-General's office, admitted today he was only a figurehead and had never seen any of the organization's accounts.

Duggan was finally discovered living alone in the kitchen of a sixteen-room South Boston house, with but fifty cents between him and starvation.

As the result of charges of misuse and abuse of corporation privileges by the society, a bequest of $25,000 hangs in the balance. It is understood if a forfeiture of the society's charter results from the finding of the court that this money will be paid to such charity as the court may designate.

Duggan declared today to a reporter at his home, No. 289 E street:

**Duggan's Story.**

Yes, I am the president of the society, but I am only a figurehead. I was appointed a year ago by Mr. Foley, the treasurer, but I have never seen a cent of money or any of the accounts of the society. I simply called the meeting to order twice in all that time and at both those sessions Mr. Foley told what he was going to do. George Averill, Mr. Foley and myself were those present.

I did not receive any salary.

For twelve years I lived here with my sister, Mrs. Eunice Angelina Barnham. About a month ago they took her away to the Austin farm. I am so miserable. I have only fifty cents to my name.

**Statement by Attorney.**

Joseph M. Sullivan, a Boston attorney, who in the report issued by Mr. Foley was listed as secretary of the society, declared he had acted as counsel for the society at various times, and that at only one meeting did he act as a secretary pro tem.

A visit was made to the office of the society at No. 31 Exchange street. On the door were the names of Mr. Foley and Mr. Averill, the words real estate, notary public and the name of the society.

A piece of paper pasted on the door read, "Please leave message," while hung at one side of the door was a rod of paper and a pencil on a string.

# SUFFRAGISTS WILL SPEAK AT BIG MEETINGS

Under the auspices of the Massachusetts Equality Union preparations have been completed for a noon rally tomorrow in Pemberton square, to be followed by a big meeting at Tremont Temple in the evening, at both of which prominent suffragists will speak.

Anna H. Shaw, president of the National Woman Suffrage Association, will be one of the speakers at the noon rally. In the evening she will speak on "How Can Women Protect Themselves and the State?" Other speakers in the evening meeting will be Ignatius McNulty of the Ten Largest Union, whose subject will be "How Shall We Improve Labor Conditions for Women?"; Mary Chamberlain, who made the startling expose of child labor in the New York canneries, on "How Shall We Protect Children from Industrial Exploitation?"

Joseph Walker, former Speaker of the House of Representatives, will preside. The admission is free. Leaders and others connected with the meetings are:

Ushers from the Franklin Square House—Maude B. Clough, Alice E. Mills, Florence J. Mills, Bertha M. MacOrmondo, Marie Wood, Maude Rennie, Marie Torreano, Martha C. Ward, Nellie H. Crothers and Elizabeth M. Aery.

Bryn Mawr graduates ushers—Anne Sherwin, Phyllis Moe, Anne N. Clark, Elenor Jones, Mrs. Charles Jackson and Mrs. Robert Walcott.

Organized women workers' ushers—Lillian Madden, Tobacco Strippers; Mrs. Mary B. Ferguson, Elevator Collectors' Union; Mrs. Addie F. Kelley, Boot and Shoe Workers; Georgia Crooks, Shirtwaist Makers; Mrs. Selma Gardes, United Garment Workers; Hattie Johnson, Bookbinders' Union; Celia Thomas, Shirtwaist Makers' Union; Margaret Murphy, Trade Union League; Tilly Glasser, Ida Weisberg, Ada Weisberg, Ada Leiche and Elsie Tay, all shirtwaist makers, and Mary Cremmer, hat trimmer.

Emerson College of Oratory, ushers—Drusilla Dodson, Allene Buckhout, Ethel Neal, Amelia Green, Jessie Dalton, Amy LaVigne, Lela Covey, Caroline Perry, Mirtie Hutchinson and Evelyn Norcross.

Telephone operator ushers—Kitty Sheerin, Edna Ireland, Sadie Dillon, Loretta Sullivan, Rose Sullivan, Kitty O'Connor, Julia O'Connor, Ella Keenan, Mary Keefe, Bessie Schilladay, Melina Godard, Harriet Chadwick, Mary A. McCarthy, Emily White and Mary E. Matthews.

Head usher—Mrs. William Z. Ripley, vice-president of the Women's Trade Union League.

In charge of the selling squad, Louise Hall, a graduate of Vassar College, and Chief Newsie, Clara E. Matchett.

## THREE USHERS AT BIG SUFFRAGE MASS MEETING

*At the top, Miss Bessie Schilladay; in the middle, Miss Lela Carey; below, Miss Maude B. Clough.*

## BISHOP O'CONNOR DEAD IN CANADA

PETERBOROUGH, Ont., Jan. 24.—Bishop O'Connor died early today in St. Joseph's Hospital, after an illness of ten days. The funeral will be held Tuesday. On August 2, 1911, his golden jubilee was celebrated, marking the completion of the half-century of his priesthood. He was born at Lixnaw, County Kerry, Ire., April 15, 1838. He came to Canada in childhood with his parents, and was educated at St. Michael's College, Toronto.

# Clerks Have More Powerful Grips Than Quarrymen

WASHINGTON, Jan. 24.—Government clerks, whose physical culture exercise consists mainly in driving a pen or pounding a typewriter, have more powerful grips than the brawny workers in quarries. This is shown by a series of tests made by Gordon Law, physical director of the Washington Y. M. C. A., the results of which were made public today.

Law found that the average laboring man's grip is 99.9 pounds and the average clerk's white and well-kept hand gripped 11.2 pounds.

The most powerful of the quarrymen at a high mark for his fellow workers with a record of 125 pounds, but a clerk outgripped him by five pounds.

## INVESTIGATE MILK SUPPLY AT AMHERST

Dr. Frank L. Morse of Somerville and Dr. Alonzo H. Rose, State Health Board physicians today joined in an investigation, which is expected to show the cause of the present epidemic of scarlet fever in Amherst. Dr. Morse was in Amherst about a week ago in connection with the cases of scarlet fever.

A rigid examination of the live stock of the territory in which the scarlet fever cases have been discovered will be made, for it is believed that the disease germs are being conveyed through milk and other foods.

# LUDERS, NOTED COMPOSER, DIES VERY SUDDENLY

NEW YORK, Jan. 24.—Gustave Carl Luders, composer of "The Prince of Pilsen," and many other musical comedies, died suddenly early today in his apartment in the Times Court Apartment Hotel.

The doctor, who was called in, reported that apoplexy was the cause of death.

Mr. Luders, who was born in Berlin, Germany, was forty-nine years old.

He was the son of Dr. Gustav Luders. He went through the regulation life story of a German boy and served his year in the German Army. He had already shown a bent for music, and studied with Dr. Floyd ★★★ now the royal concertmeister at Dresden. In 1888 young Luders came to America, and three years later married Grace Gorealine of Waterford, N. Y. He had already begun to write the charming light operas, or musical comedies, which have made him famous.

In the list of his works perhaps the most famous were "King Dodo" and "The Burgomaster." Some of the others were "Woodland," where the characters were all birds; "The Rogue," "Mlle. Napoleon," "Marcelle," "The Fair Coed" and "The Old Town," which he wrote for Montgomery and Stone.

# Thousand Sweet Kisses by U. S. Mail Cost Sender $500

Dr. Cangalosi, to Miss Mary Desiderio Dr., 1,000 kisses @ 50c., $500.

NEW YORK, Jan. 24.—This little bill for a thousand kisses, costing him $500, made Dr. Cangalosi, of No. 401 Madison street, Hoboken, declare today that he was seriously thinking of heading a petition to Congress asking for a law to fix the exact market value of kisses.

For the doctor thinks he has been overcharged. Prices were "boosted" outrageously, he thinks. Miss Desiderio, he regards very much as a "trust" baron—a "kiss trust" baron to be exact.

But the doctor would never have had to pay for the kisses, probably, had he married Miss Desiderio. It all happened because he decided he did not care to marry her. He never even proposed, he says.

## RUSH YANKEE TROOPS AFTER MEXICAN RAID

EL PASO, Tex., Jan. 24.—Telephone reports declare Mexican rebels fired on United States troopers of the Twelfth Cavalry, patrolling the border near Fabens, Tex. Troop B of the Thirteenth Cavalry has been sent to the scene.

Raiding of ranches by rebels in the same vicinity resulted in a fight with American ranchmen, who drove the raiders over the line, wounding one of them.

**Turn Sleepless Nights into Bright mornings.** Red Cross ◆ Cough Drops 5c per box. "

## WHY, THE ROMANS WORE HOBBLES!

BALTIMORE, Md., Jan. 24.—Hobble skirts were worn by the Romans, according to Professor Gordon J. Laing of the University of Chicago, who delivered an illustrated lecture on Roman Africa at McCoy Hall.


**FIRE SALE**
ENTIRE STOCK
OF
CUTLERY, LEATHER
AND
SPORTING GOODS
Must be closed out at
A GREAT SACRIFICE
A Few of Our Special Bargains:
RAZOR STROPS 49c, former price $1.25.
HAIR CLIPPERS 69c, former price $1.00.
PEARL HANDLE KNIVES 49c, former price $1.25.
NICKEL FLASH LIGHTS 49c, former price $1.25.
SPECIAL SALE of RAZORS 49c, formerly $2.25 and $3.00.
**S. J. DIAB**
743 Washington Street
(Opposite Osgood's)

Legal Stamps With Every Purchase
"Your Money Back If You Want It"
**WOLF'S**
"MY CLOTHIER"
Hanover and Portland Streets

Men's $1.50 Soft or Stiff Hats
95c
Not much to pay but a whole lot of value to get for 95c. Some of our own styles for 1913 will be found among them.

Women's $2.00, $2.50 Shoes
95c
Small sizes only. Gun metal calf and patent leather in button or lace styles—some with Goodyear welts.

**Before Stock Taking**

We're ready for an unconditional clearance. Get ready to profit by it.

We've made price reductions that will almost double the value-giving power of your money in many instances. All odds and ends of goods must be disposed of, and price is the lever upon which we rely to accomplish it.

Below you'll find a partial list of the good things we've got to offer you. If you are interested, come at once—for the compelling force of these values will make short work of some of the items.

$10 and $12 Value
**Overcoats**
**6.95**

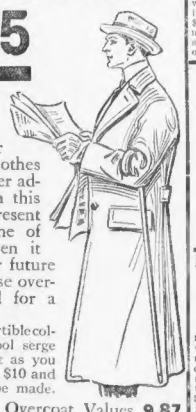

You'll never spend your clothes money to bigger advantage than in this store at the present time. It is one of those times when it pays to buy for future needs—and these overcoats are good for a long future.

Fifty-inch convertible collar coats with wool serge linings—made just as you would expect good $10 and $12 overcoats to be made.

Regular $15.00 Overcoat Values **9.87**
Regular $16.50 Overcoat Values **11.85**

Brin Filled Stamp Books to Wolf's
For each filled book we will pay you $2.00 in cash or give you $2.50 worth of any merchandise you may see fit to choose in our store.

Men's $2.50
**Trousers**
**1.87**
An exceptionally fine lot—and well worth $2.50 of any man's money. But clearance is the word now, so come and take your choice for $1.87. Winter weights in dark effects.
$3.50 Trousers 2.85
$4.50 Trousers 3.45

These $13 Values in
**Long Coats**
**7.98**

You're apt to find some of the sizes missing in certain lines, because this is a clean-up and the prices are made extremely low because of this fact.

Several styles of 45 to 50-inch coats with loose or semi-fitting backs; blues or grays trimmed with large buttons.

$3.00 Corduroy Skirt Values, **1.98**
$5.00 Blue or Black Serge Dresses, **3.98**
$15 Long Brown or Gray Coats, **12.98**

Annual Sale of
**$1.00 Shirts**
**69c**

As always, this sale jumped into instant popularity because it always brings the biggest values of the year.

Bigger than ever this year—so some of our customers say. Come and see for yourself.

25c Silk Knit Ties, in a large variety of two tone effects, marked down to sell for 15c.

**Boys' Overcoats**
At Clean-up Prices

$4.00 O'Coats
**2.59**
Not all sizes, because it is a clean-up of odd lots upon which we're taking a loss; dark grays and brown mixtures for ages 3 to 16 years.

$8.00 O'Coats
**4.97**
All wool, gray, tan or brown mixed effects in the convertible collar styles; lined throughout with wool or serge linings; ages 10 to 16.

Children's
$1.49 to $1.98
**Sweaters**
**98c**

Slightly soiled from handling, but a washing will make them good as new. Twenty-five dozen white sweaters, trimmed with blue or pink. Street floor.

Women's 50c Black Silk Hose, in seconds—high spliced heels, double soles and toes, 29c.

Redeem Your Legal Stamp Books at Wolf's

**98c—SHOES—$1.98**
Some give bargains some of the time, "KINNEY" does it all of the time.

THE REASON WHY we can give such exceptional values for little money—operating as we do 38 large shoe stores we have the advantage of tremendous purchasing power—we buy for cash—we sell for cash—the result, LOW PRICES TO US—LOW PRICES TO YOU.

WE FIT THE WHOLE FAMILY
Men's, Women's and Children's Shoes. You'll save 50c to $1.50 on every pair of shoes you buy.

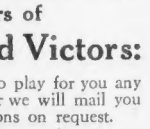

Nothing Over $1.98
$2.00 and $3.50 VALUES (Goodyear Welt) $1.98
$1.25 and $1.50 VALUES ..... 98c
SPECIAL FOR SATURDAY
Ladies' Satin Evening Slippers $1.23
YOUR MONEY BACK IF YOU WANT IT — MAIL ORDERS PROMPTLY FILLED

**G. R. KINNEY & CO.**
"THE WORKINGMAN'S FRIEND" — OPEN EVERY EVENING
836-838-840 WASHINGTON STREET Nearly Opp. Ninth St.

TRADE MARK
**ON SALE SATURDAY**
**February Records**
For Owners of
**Columbias and Victors:**

We shall be very glad to play for you any record in this new list—or we will mail you the list with full descriptions on request.

The new selections include two by Mary Garden from her chief operatic successes; and two immortal English songs by David Bispham. Others by Kathleen Parlow, violinist; Orville Harrold, tenor; Madame Maeterlinck, soprano; Jeska Swartz, mezzo-soprano; Grace Kerns, Craig Campbell, Columbia Light Opera Company, Idelle Patterson, Walter Van Brunt, Frank Croxton, Arthur Collins, Ada Jones, Peerless Quartette, Collins and Harlan, Henry Burr and Frank Coombs.

**Important Notice!** All Columbia Records can be played on Victor talking machines.

**Columbia Graphophone Co.**
174 Tremont St., Boston
(Or Any Columbia Dealer)

# THE AMERICAN'S DAILY FICTION PAGE

## SUNSHINE AND SHADOWS

A Thrilling Story of Life in a Great City

By Howell Poole

### CAST OF CHARACTERS

Hannah Bale.....Of Cherry Hill
Gommery Bale.....A Pickpocket
Fudge.....A Waif
Frank Wentworth.....The Hero
Dick Gerson.....His Chum
Dionysius Matherson.....A Rich Man
Mrs. Matherson.....Society Leader
Ruth Ferrars.....Frank's Sweetheart
General Brittlebank.....War Hero
Mrs. Brittlebank.....His Wife

### What Has Gone Before:

Frank Wentworth, rightful heir to a fortune, who has suffered nothing but reverses since leaving college, is living with his chum, Dick Gerson, in a cheap furnished room he rents from the Bales. He makes a confidante of Fudge, a little waif, and offers befriends her.

Dionysius Matherson, whose ward, Ruth Ferrars, was Frank's sweetheart in the latter's days of comparative affluence, holds in trust the fortune which Frank will receive if he marries Ruth. General and Mrs. Brittlebank are friends of the Mattersons. Mrs. Brittlebank being a woman of unknown antecedents. Frank is taken very ill in his wretched room and, on his sick bed, tells Gerson of the love for Ruth. Suddenly Mrs. Bale enters with a letter for Frank.

### Now Go on With the Story

Mr. Matherson handed a check to Gerson

#### PART I.
(Continued)

"Well, it didn't strike me as you was anyway happy, swrith' and swrith' a heap of trash what brings in nothin'. Why, if I had my way, I'd burn them up here. She stirred up the coals vigorously.

"Ah! The wish is not a very consuming one, as the fire is out. But you look up well."

"Yes, he's come."

"Ha! Who?"

"My husband, Gommery. He has been aboard for his health."

"Oh! Is he any better?"

"Yes, and I hate him for it." Mrs. Gommery raised the poker as if to hinge it at an imaginary Gommery.

"Hate him, eh? Did you find him tough?" inquired Gerson.

Turning toward the bed, Mrs. Bale asked: "Has the doctor been here—the one that had been here a few days ago?"

"I haven't seen him."

"Then he doesn't mean to come," said Mrs. Bale significantly.

As soon as the door was closed Gerson picked up the note, and saw that it was addressed to Frank Wentworth." The office address of the senders, Lloyd & Matherson, attorneys, was on the corner of the envelope. It was the same firm that had advertised for Frank Wentworth. It was the letter that he had been looking for. Gerson determined to open the note and tell him of the contents if the news was good. If it was bad he would say nothing until a better time should come. Gerson broke the seal and read the note.

The writer said: "We must apologize for the delay in answering your letter, but a good deal of form and inquiry had necessarily to be pursued before we could offer our sincere congratulations on your good fortune. Our Mr. Matherson will call on you at six o'clock this evening to explain the nature of the will in which you are interested."

Gerson had scarcely finished the letter, and had not fully realized its contents before Mrs. Bale re-entered the room with the doctor.

"This way, and asking your pardon, doctor," she was saying.

Gerson hastily laid the note on the table and hurried to the door to meet the physician. The doctor nodded to him politely, and as he walked to the bedside asked if his friend was worse.

"I fear much worse," said Gerson.

He is in a very low fever," Mrs. Bale interrupted, "and it's my opinion he won't go out alive."

Gerson hustled Mrs. Bale out of the room and then turned to the doctor.

"He has been unfortunate, but there are better things in store for him. I think."

"Not in this world," said the doctor.

"What do you mean?"

"He is beyond help, sir, he is dead."

"Dead!" gasped Gerson. He was stunned by the blow, although he had expected it.

The doctor moved to the table. To him a death in a tenement house meant little. He drew out his notebook and prepared to make his report. He asked Gerson if Wentworth was his brother.

"No," replied he.

"I beg pardon," said the doctor. "I noticed the resemblance."

Gerson stood at the bedside looking down at Frank's pulseless face. "Dead!" he repeated. "His good luck comes too late."

#### Doctor Spies Letter

The doctor had taken up the letter lying on the table. Seeing that it was addressed to Frank Wentworth, he asked if it was the name of the dead man.

Gerson paused. And that one moment he had been tempted and fell.

"No, sir; it's mine," he said emphatically.

"And your friend's name is?" asked the doctor, pulling toward the bed with his pen.

"Richard Gerson."

"Richard Gerson—age?"

"Twenty-seven."

"Married?"

"No."

"Employment?"

"None."

"Parents?"

"Dead."

"A case for the coroner and city. Poor lad," said the doctor. "Starvation. You can call on me any time this evening for the certificate."

The doctor closed the door, leaving Gerson alone with the body of his friend.

"What have I done?" Gerson meditated. "What impulse seized me in that moment to give my name for his? What is the thought of what the letter told me? Dead—dead—I can't believe it. A moment since he spoke to me. Let me recall his words. 'Don't go—I shan't be able to see you presently. How I wish that I could leave you happy.' Ah, he was dying then, and died before I knew it. His last wish to leave me happy. Why not?"

#### The Appointed Time

Gerson drew the curtains slowly together and walked over to the table, picking up the note. Again he read: "Our sincere congratulations on your good fortune. Our Mr. Matherson will call on you at 6 o'clock this evening." What should prevent me reigning in his place? My knowledge of his life, the resemblance that we bore to one another.

A clock in the house struck six. "Ah—the hour!——"

A voice in the hallway was heard to say—"And the man."

It was Mr. Matherson who had spoken. He was on time to the second. Mrs. Bale was escorting him to the top floor. She hurried into the room ahead of him. Mr. Matherson had rested on the stairs to catch his breath.

"A gent to see Mr Wentworth," she said as she entered. "He says he was expected, and I must say if this one's a stunt running up and down——"

"Quite right," interrupted Gerson. "Please ask him to come up."

"But do you think he is well enough to see him?"

"Hush!" whispered Gerson.

"Why have you drawn the curtains of his bed?" asked Mrs. Bale, suspiciously.

"Because—because he has fallen asleep."

"Oh, this way, sir—this is his room, sir," she said as Mr. Matherson entered.

"Ah—dear me. What a—what a," he gasped.

"He's quizzing of the furniture—nice and clean, eh? Plenty of room to sling a cat, if one's a mind to," said Mrs. Bale aside.

"Be seated, sir, I beg," said Mrs. Bale, motioning him to take a chair.

"The upstart. Who's he, I wonder, to give himself such airs," said Mrs. Bale with a sneer.

"I presume I am addressing Mr. Matherson of the firm of Lloyd & Matherson?" queried Gerson.

"And are you Mr. Wentworth? I am delighted to make your acquaintance. You have our note, I see. Now, sir, you must be prepared for a great surprise."

He shook his head quickly.

#### Takes Frank's Place

"I am, sir," with assumed modesty.

"For the late Miss Cumberworth has left you the very considerable fortune of $100,000 conditionally on your marriage with a certain young lady who is now living on her estate. But in the event of your not marrying this young lady the whole estate will be inherited by her," explained Mr. Matherson, in a businesslike way.

"A singular will," replied Gerson.

"And more singular still that I should find the heir of such a prospect living in such a wretched den as this," said Matherson, looking about him.

"I have been unfortunate, indeed, till now, sinking during the last few months into the most complete poverty," explained Gerson.

"But you have education and good looks to favor you. Will you accept this note? You need not hesitate. I return to Westchester this evening. Will you be ready to accompany me? I leave by the 10 o'clock express."

Mr. Matherson handed a check to Gerson.

"Yes, but I don't know how to express my gratitude to you," he replied, taking the check, wondering where he could have it cashed.

"You owe me nothing, sir, a duty, merely that."

Mr. Matherson had turned to leave the room.

"Allow me," said Gerson, holding open the door.

"Thank you, I can find my way."

Mr. Matherson walked briskly down the stairs, glad to escape from the house.

"Am I awake?" Gerson mused. "Has the tide of my misfortune turned? He called me Wentworth and suspected nothing. Yes, I will go through with it. I am free. The temptation has been thrust in my hands in the darkest hour of my need. I will marry this girl, secure the fortune. What do I care for the world? What has it done for poor Frank Wentworth lying there so still? Such men as this a few hours since might have snatched him from the grave. And now he is dead. Frank and strategy succeed where truth and honor fail. Farewell to Richard Gerson, Frank Wentworth from this hour. The king is dead, long live the king.

#### Back to the Kitchen

After Mrs. Bale had been so rudely dismissed from the room in which Gerson had met Mr. Matherson and assumed the role of the heir, she returned to her kitchen.

As a dutiful wife she set the table for the return of Gommery, not forgetting to put a bottle of whiskey beside his plate. As she laid the knives and forks she meditated over the death of her lodger, and the way she would spend the money that Mr. Gerson had left with her to pay the funeral expenses. She decided not to tell Gommery of their windfall, as he would spend it for drink.

Gommery had not been idle. He had followed Mr. Matherson to the house and was listening at the keyhole when Gerson told the lawyer he was the missing heir. Before he was ready he had made up his mind that course to pursue when Gerson would formally claim the fortune. Mrs. Bale was pottering about the kitchen when Fudge entered. She asked the waif way she was not in bed.

"I have been unlucky tonight," replied Fudge.

"But I suppose you have earned your supper," said Mrs. Bale. "What's in that paper? Fish and potatoes?"

"No," replied Fudge, trying to hide the bundle.

Mrs. Bale tried to seize the package, but Fudge eluded her.

"What is it then?" she asked. "You are fattening yourself at my expense instead of forking over for your keep."

"Not very fat," said Fudge, looking down at her thin legs.

"But you have grossed out of knowledge and said you have it both ways. Let me see it. Is it better than I have got for Gommery?"

Again Mrs. Bale started in pursuit of Fudge. "Let me be!" cried the child.

#### Mrs. Bale Storms

Mrs. Bale caught her in the corner. "Put it down," she said. "And don't stand there attempting Providence."

"No—no—you s—ll touch it. Let me go," wailed Fudge, holding the bundle to her breast and struggling to release herself from the grasp of Mrs. Bale. With one hand she tried to unloose the woman's fingers.

"What! Would you raise your hand against me? Eh, Miss High and Haughty? Give me that parcel!" she cried, wresting it from her thin little hands.

Fudge slowly unwrapped the parcel and saw that Fudge had purchased the leg of a chicken and a piece of bun.

"So, this is what you call being unfortunate, is it?" she said, striking at her. Fudge dodged the blow, replying, "Taint for myself. It's for him as is ill with fever. Mr. Wentworth. He ain't had nothing."

"You'll laugh on the other side of your face," said Mrs. Bale, "when I tell you a piece of news."

"Them! Mr. Wentworth dead! It ain't true; It ain't true. You're a liar," cried Fudge. Her face was white with agony.

"I—eh? There's the key of his door on the table and why should it be there if he ain't dead and gone, eh? Ask Gommery."

Dead! Oh, no! Not dead! Fudge feared the worst, but clung to the hope that Mrs. Bale was trying to frighten her. She covered her face with her hands. Mrs. Bale looked at her in amazement, saying:

"What! Are you going to snivel?"

#### Fudge Mourns for Frank

"No—no," replied the child. "But there is something hurting me here," putting her hand to her throat. "Oh! it's only natural that I should care for him and he is gone—gone to the place he told me of, where the grass is green."

"I wish he had taken you along with him," growled Mrs. Bale.

"I wish so, too. I have got no home now; no home now. Oh, master, you ain't left me alone like this—you can't have gone and done it!"

To Be Continued Tomorrow.


"The House of Good Cheer"
SAVORY DISHES "Rathskeller-style" are a revelation to the new comer.
RATHSKELLER
Under NEW AMSTERDAM ROOF
MUSIC 12:30 P.M. to 2:30 6 to 12 P.M.
Open Until Midnight

Theatres.

THE BOSTON GLOBE (Jan. 21, 1913) SAID
"Surpassing the keenest expectations, the much-talked-of Scottish comedy, 'Bunty Pulls the Strings,' was presented at the Majestic Theatre last evening before an audience whose ecstasy was unbounded."
MESSRS. SHUBERT AND WILLIAM A. BRADY PRESENT
MAJESTIC THEATRE
WILBUR-SHUBERT CO., Proprietors.
Evenings at 8
Wed. & Sat. Matinees at 2
BUNTY Pulls The Strings
Everybody Can See 'BUNTY' and be Happy
SEE THESE SUIT-ALL-POCKETBOOK PRICES:
EVENINGS AND SATURDAY MATINEE
25c to 1.50
POPULAR WEDNESDAY MATS.
Entire Orchestra 1.00
First Balcony 75c & 50c
Rear all Seats 2nd Balcony 25c

BIG FEATURE JUDGMENT OF SOLOMON
LOEW'S
CONTINUOUS 1 P. M. to 11 P. M.
SOUTH END Washington and Castle sts. 1800 Seats
LOEW'S
Balcony 5c Orch. 10c

NEW PALACE
Scollay Sq. and Court St.
This Week—The Romantic War Drama
ANITA GARIBALDI
10c Thrilling Every Second. 10c
Continuous 9 A. M. to 11 P. M.

B.F.KEITH'S THEATRE
First Boston Appearance in Years
CECILIA LOFTUS
The Inimitable Mimic
May Wirth and the Wirth Family
9—BIG VAUDEVILLE ACTS—9
Overture at 2 and 7.45.

BOSTON OPERA HOUSE
CARMEN, Oct. 6; Elsie Lafflin, Mardones, Cond. Sturm. LA BOHEME, Oct. 7; Farrar, Scotti, Cond. Sturm. JEWELS OF THE MADONNA, Oct. 8; Sibyl, Sig. Polacchi, Mancusi, Cond. Sturm. ROBERT THE DEVIL, Oct. 9; Gerville-Reache, Sig. Dua, Cond. Sturm. LOHENGRIN, Oct. 10; Mme. Gerville-Reache, Sig. Dua, Cond. Sturm. Sunday Orchestral Concert, 3:15 to 5. Prices $1.50 to $5. Box Seats $1.50. Tel. Back Bay 1400.

COLONIAL THEATRE Mat. Tomorrow 2
ZIEGFELD FOLLIES
Comm. Mon. Additional Feature
CHING LING FOO & CO.
14—Oriental Entertainers—14

HOLLIS THIS WEEK AND NEXT EVES. AT 8 MATS. AT 2 WED.—SAT
MRS. FISKE IN THE HIGH ROAD

BOSTON THEATRE
Evenings at 8
Mat. Tomorrow at 2.
The GARDEN of ALLAH...
PRICES, 25, 50, 75, $1.00, $1.50
Mail Orders Promptly Filled

SHUBERT THIS WEEK ONLY
Evs. at 8:15 Wed. & Sat. Mats. 2:15
ANNE SUTHERLAND Musical Comedy Co.
Tonight & Tomorrow 4th, & Eve. Sharp Stops TO CONQUER
NEXT WEEK—Last Week
MR. ROBERT B. MANTELL
In Shakespearean and Classic Repertoire.

PLYMOUTH THEATRE Tel. Oc. 2075
Evs. 8:15 Mat. Tomorrow 2:15
Mr. GEORGE ARLISS "Disraeli"

TREMONT THEATRE
Tonight at 8. Mat. Tomorrow
KLAW & ERLANGER Present
MILESTONES
By Arnold Bennett and Edward Knoblauch. Direction of Joseph Brooks.

GLOBE
Mornings 10c-15c
Afternoons 10-15-25
Good all the time
10-20, 10-15-25, 8.30.
SIXTEEN BIG VAUDEVILLE
And Picture Features
Repeat same bill at 1:30 3:45 7:00 9:15

NATIONAL
NATIONAL SQ. Tremont, near Dover st.
VAUDEVILLE
Biggest Show in Boston.
DOOLEY'S LAWN PARTY
Mats. 10, 20c. Eve. 10, 15, 25, 35c.

GRAND OPERA HOUSE
New Century BURLESQUE
Amateurs Tonight
Watch for the Hook

WALDRON'S CASINO
Hanover Str. at
Near Tremont Row
AL REEVES BURLESQUERS

HOWARD
COHA LIVINGSTON
World's Champion Lady Wrestler and
Other Big Features
Something doing 1 till 11

HUB
Tuxitra—Vaudeville
Moving Pictures—Usual
Special Nights
10c

ST. JAMES THEATRE
Huntington & Mass. Ave. Tel. B. B. 262.
Evs. 8:15. Mats. Wed. & Sat. 2:15.
Miss Grace Elliston and Mr. James Cornell in the Comedy Drama
The Lion and the Mouse
Prices Eve. 15-75. Mats. 15-50. Branch ticket office 149 Tremont St. Phone B. B. 2687.
NEXT WEEK—THE THREE OF US with GRACE ELLISTON

PARK 4th Week. Evs. 8:15. Mats. Wed. and Sat. 2:15.
BELASCO'S GREATEST SUCCESS THE WOMAN

Castle Sq. Daily at 2.10 & 8.10 Tel. Tremont 3
Mr. John Craig Announces
THE HAND OF PEACE PLAY
BELIEVE ME, XANTIPPE!
Prices 15c, 25c, 50c, 75c
Down-Town Ticket Office—15 Winter Street

GAIETY BURLESQUE
Evs. 8:15 Mats. Daily 2:15
CASTLE SQUARE
Wash. St., Near Berkeley
BILLY W. WATSON

Amusements.

TREMONT TEMPLE
BURTON HOLMES
FRIDAY at 8:15 IN INDIA
SATURDAY 2:30 BOMBAY TO DELHI
"PANAMA" AGAIN, FEB. 14 & 15
25c, 50c, 75c, $1.00 NOW

ICE HOCKEY
BOSTON ARENA
Cor. Mass. Ave. and St. Botolph st.
Tonight at 8:15
PILGRIM A. A. vs. AMHERST "AGGIES"
Admission, with seat, 50c. Reserved seats, Gar. and Bal., 75c. Tickets on sale at Wright & Ditson's, 344 Washington St., and at the Arena. Seating after the game and daily and Sunday.

Tours and Travels.

NEW YORK 240
VIA RAIL AND BOAT
BAY STATE LINE
OUTSIDE STATEROOMS, $1.00
and upwards
GEORGIA and TENNESSEE
OPENING SUMMER Service
Telephone Main 3272
Trust Office, 214 Washington St., Boston

To New York $2.50
Via Rail and Boat, Daily and Sunday
"THE ONLY INDEPENDENT LINE"
OPENING SUMMER SERVICE
NEW ENGLAND AND NEW YORK
COLONIAL LINE 266 Wash. St. Phone F. R. 3585

$20 in Gold FREE!
Now write a poem, prose or short story (and more than 100 words) on the merits of
Holeproof Hose
For Women, Men and Children. You can do it.
$10.00 1st Prize—$5.00 2nd Prize
$3.00 3rd Prize—$2.00 4th Prize
Send to advertising manager, Talbot Co.
Contest Closes April 1st
Representatives from various Boston newspapers will act as judges.
Talbot Co
TAILORED CLOTHES
MEN'S HABERDASHERY
395-403 Washington Street

Don't Use Poisonous Tablets Use a Harmless Powder
Tyree's Antiseptic Powder
One 25c box makes 2 gallons standard solution. All druggists or send for booklet and free sample.
J. S. TYREE, Chemist, Washington, D. C.

"Home-made" Raisin Cake
Drake's famous plain pound cake, rich and pure—generously filled with big, meaty raisins.
Just think what that means, and you'll rush to your grocer for it.
Other Varieties: Sponge, Plain, Citron, Marble, Lady, Nut, Oriental Fruit and Wedding Cake
DRAKE'S

THINK THIS OVER
Is there any beverage that costs you less per cup than
LIPTON'S TEA
Sold in airtight tins only

Du Pont Of Paris
RESTAURATEUR
40 West, Cor. Tremont St.
My restaurant is most refined and elegant, and is situated in the heart of the best theatre and shopping district.
LUNCHEON 11-3
DINNER A LA CARTE OR TABLE D'HOTE WITH MUSIC 5-8 P.M.

# AMAZING CONDITIONS IN BOSTON LIFE REVEALED BY J. FRANK CHASE

J. Frank Chase, secretary of the Watch and Ward Society, whose [illegible] Hanging [illegible] Chase [illegible] Boston [illegible]

Audience Is Amazed

[illegible]

Accuses a Clergyman.

The Harvard students [illegible]

The Traffic in Women.

[illegible]

## HAIR FELL OUT BY THE HANDFUL

**Face Broke Out With Pimples. Always Itching. Scalp Itched and Burned. Head Full of Dandruff. Cuticura Soap and Ointment Cured Both Troubles.**

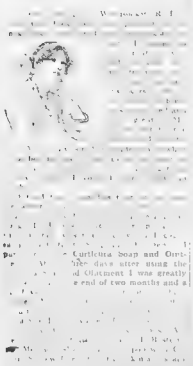

[illegible] Cuticura Soap and Ointment. I [illegible] after using the Cuticura Ointment I was greatly relieved at the end of two months and a [illegible]

## Helen Gould Shepard's "Two Honeymoons;" First in America, Followed by Trip to Europe

Photo Copyright 1913 by PATS-N Y

Mr. and Mrs. Finley J. Shepard were photographed in the drawing room of the Gould country home at Tarrytown, N. Y., that after the ceremony

# 3 HONEYMOONS ARE PLANNED BY THE SHEPARDS

[illegible]

Send Flowers to Hospital

[illegible]

## AMERICAN'S WAR CORRESPONDENT IS COMING TO AMERICA

LONDON, Jan. 24. Angus Hamilton [illegible]

## EDISON AT WORK, FORGETS MEDAL

NEW YORK, Jan. 24.—Thomas A. Edi[illegible]

## TEN CENTS EXTRA FOR SATURDAY HAIRCUT

PITTSBURGH, Pa., Jan. 24.—Barbers [illegible]

## R. S. PEABODY TO WED HELEN LEE

The engagement of Miss Helen Lee to [illegible]

## 85 PER CENT OF DEATHS COULD BE EASILY PREVENTED

[illegible]


# Selling Furs at Half Price

**Is an inducement well worthy of serious attention, for this discount usually comes when the most desirable kinds of furs have been well sold out, and the less desirable furs remain.**

**In the sale now held by Chandler & Co. such furs as Mink and Lynx and Black Fox and Cross Fox and Mole and Hudson Seal and Ermine and White Fox are offered at the above large discount, and in a good selection of the most desirable styles.**

| | Value | Price |
|---|---|---|
| Gray Lynx Scarf | 35.00 | 17.50 |
| Ermine and Chinchilla Coat | 350.00 | 175.00 |
| Ass. Opossum Scarf | 75.00 | 37.50 |
| Ass. Opossum Opera Stole | 78.00 | 39.00 |
| Ass. Opossum Muff | 38.00 | 19.00 |
| Ass. Opossum Muff | 25.00 | 12.50 |
| Ass. Opossum Muff | 80.00 | 40.00 |
| Natural Seal Coat | 140.00 | 70.00 |
| Sable Fox Muff | 37.00 | 16.50 |
| Black Fox Scarf | 22.50 | 11.25 |
| Black Fox Muff | 45.00 | 22.50 |
| Black Fox Muff | 27.50 | 13.75 |
| Black Fox Muff | 50.00 | 25.00 |
| Black Fox Scarf | 60.00 | 30.00 |
| Ermine and Mole Coat | 500.00 | 255.00 |
| Hudson Seal Coat | 300.00 | 150.00 |
| Mole Muff | 75.00 | 37.50 |
| Mole Scarf | 65.00 | 32.50 |
| Black Lynx Opera Stole | 150.00 | 75.00 |
| Mole Scarf | 29.00 | 14.50 |
| Black Lynx Scarf | 80.00 | 33.00 |
| Black Lynx Muff | 68.00 | 33.50 |
| Black Lynx Muff | 125.00 | 62.50 |
| Mink Scarf and Muff Set | 150.00 | 82.50 |
| Fancy Taupe Fox Set | 250.00 | 125.00 |
| Bronzed Cross Fox Set | 55.00 | 27.50 |
| Natural Red Fox Set | 60.00 | 30.00 |
| Pointed Fox Set | 85.00 | 42.50 |
| Pointed Fox Set | 225.00 | 112.50 |
| Pointed Fox Set | 100.00 | 50.00 |
| Mole Coney Scarf | 65.00 | 32.50 |
| Mole Coney Scarf | 60.00 | 30.00 |
| Hudson Seal Muff | 55.00 | 27.50 |
| Hudson Seal Scarf | 70.00 | 35.00 |
| Asiatic Seal Set | 200.00 | 100.00 |
| Black Pony Coat | 500.00 | 250.00 |
| Ermine Set | 230.00 | 115.00 |
| White Fox Set | 130.00 | 65.00 |
| White Fox Set | 150.00 | 75.00 |
| Mink Scarf | 125.00 | 62.50 |
| Mink Scarf | 45.00 | 22.50 |
| Mink Muff | 200.00 | 100.00 |
| Mink Muff | 165.00 | 82.50 |

**Chandler & Co.**

**Tremont St., Near West**



## SAGE TEA BEAUTIFULLY DARKENS THE HAIR WHEN FADED AND GRAY

**Mixed with Sulphur Makes Hair Soft, Lustrous and Cures Dandruff.**

The use of Sage and Sulphur for restoring faded, gray hair to its natural color dates back to our grandmother's time [illegible] beautifully darkened, glossy and abundant with a tonic of Sage Tea and Sulphur. Whenever her hair fell out or took on that dull, faded or streaked appearance this simple mixture was applied with wonderful effect.

But brewing it at home is musty and out-of-date. Nowadays skilled chemists do this better than ourselves. By asking at any drug store for the ready-to-use product—called "Wyeth's Sage and Sulphur Hair Remedy"—you will get a large bottle for about 50 cents. Some druggists mix it for you, which is [illegible] so nasty, so insist on getting Wyeth's, which can be depended upon to restore natural color and luxuriance to the hair and is splendid for dandruff, dry, feverish, itchy scalp and falling hair.

A well known downtown druggist says customers insist on Wyeth's Sage and Sulphur, because, they say, it darkens so naturally and evenly that nobody can tell it has been applied—it's so easy to use too. You simply dampen a sponge or soft brush and draw it through your hair, taking one strand at a time. Do this at night and by morning the gray hair disappears, after another application or two it is restored to its natural color and looks glossy, soft and abundant.



**Sneezing?**

There's a remedy at Red Cross Drug Co.'s that does the original air [illegible] Just [illegible] KONDON MFG. CO., Minneapolis, Minn.

KONDON'S CATARRHAL JELLY

*This Live Store's*

# Mark Down Sale

—involves the largest and most varied stock of high grade Clothing and Furnishings ever assembled under one roof in New England. Such a stock cannot be sold out in a week or a month, and the man who comes now will find as good a variety as did the early comer. Whatever your preference, you can satisfy it here now at a big and real saving of good American dollars as shown by the following plan

*Suits and Overcoats That Were $12.50 and $15 Are Now* **$10.50**

*Suits and Overcoats That Were $20.00 Are Now* **$14.50**

*Suits and Overcoats That Were $22.50 Are Now* **$17.50**

*$25 Suits and Coats* **$19.50** | *$35 Suits and Coats* **$24.50**

**Bates-Street Shirts now $1.15**

*All Other Furnishings, Hats, Raincoats, Trousers, Etc., at Sweeping Reductions*

*Open Saturday Evenings*

**Kennedy's**

*THE LIVE STORE*

*Summer and Hawley Streets*

"YOUNG" M'DONOUGH MEETS DOHAN IN BOUT AT LOWELL

# BOSTON AMERICAN SPORTING NEWS

10 FAST CONTESTS IN AMATEUR SHOW AT CAMBRIDGE A. A.

## Silk Hat Harry's Divorce Suit

*His Honor Takes a Night Off*

Copyright, 1916, by the National News Association

By Tad

U-MMM-
NICE QUIET LUNCHEON AND A NICE QUIET DRIVE WITH THE WIFE WHEREVER SHE KNOW THAT I TOOK IT WELL HERE I DID
CHICKEN BALL
W-E-L-L-
LOTS OF JOBS HERE SOULD'LL JUST STAY AND SEE HOW IT COMES OUT
OH I'LL HAVE A DANCE MORE EVERY THURSDAY EVENING
I'LL HAVE TO BUTT AROUND MORE I CAN SEE THAT
WHO-HUM- GUESS I'M DOWN TOWN IN THE COURTS MOST ALL DAY
OH IS THAT JO DOUGLAS NOW JUDGE RICHARDSON - THE LINE'S NEXT DOOR TO US -
THIS IS NO PLACE FOR A MINISTER'S SON
OH-HOW DO JUDGE - YOU'RE A BIT THROW TOUGHT EH?
OH MRS SIMPSON - HERE'S I'M LATE I HAD TO GO DOWN AND SEE A NIGHT WATCHMAN ABOUT A CASE -

# M'DONOUGH AND DOHAN MEET IN 'GO' AT LOWELL

By JACK CONWAY

# SPORTS OF ALL SORTS

By RILEY

# 19 FAST BOUTS AT CAMBRIDGE AMATEUR SHOW

# SIDELIGHTS ON SPORTS

By A. H. G. MITCHELL

# HARVARD EIGHT MAY RACE NAVY OARSMEN AGAIN

## Pilgrim A. A. Seven to Battle Aggies at Arena Tonight

The Lineup

## Officials Selected to Control Skating in New England

## UPTON-BLAKLEY IN BIG POOL MATCH

## SEVEN B. A. A. MEN IN SQUASH PLAY

## WHERE THE LEAGUE TEAMS BOWL TONIGHT

SUBURBAN—Maiden at Lynn Waverley Tremont at East Boston Neponset at Arlington Cambridge at Somerville Dorchester at Square Malden at Medford Brighton at Watertown Newton at Waltham Wakefield at Woburn Winchester at Stoneham Belmont at Arlington Heights.

BOSTON CITY—Bankers & Brokers at Arlington Alleys.

SOUTHERN—At Quincy Alleys.

TELEPHONE—Two matches at the Casino alleys.

FRUIT & PRODUCE—Three matches at Adams Square alleys.

EMPLOYERS LIABILITY—Three matches at Adams Square alleys.

MAILING CITY—Meguerian's vs. Maplewood at the Auditorium alleys.

TRAVELERS—One match at Horticultural alleys, Charlestown.

CHARLESTOWN—One match at Horticultural alleys, Charlestown.

FILIPINO LADIES'—At the New Boston alleys.

CHARLES RIVER—At the Colliseum alleys, Quincy.

## Basketball Results

At Gloucester—Gloucester 36, Coohoes 26.

At Foxboro—Foxboro Five 27, Charlestown A. A. 22.

At Stoughton—Clapp Five 26, Notre Dame 20.

At Cambridge—Cambridge H. and L. Girls 26, Radcliffe Sophomores 24.

At Melrose—Worcester High Girls 51, Melrose High Girls 8.

At Milton—Burton A. C. 36, Mattapan A. A. 16.

At Milton—Kidder A. C. 22, Orono A. C. 6.

At Needham—Needham Y. M. C. A. 39, Wakefield Y. M. C. A. 10.

At Woburn—Woburn Gym 16, St. Andrews 7.

At Roxbury—Mission Band 30, Back Bay Athletics 11.

At Cambridge—Cambridge Y. M. C. A. 41, Abington Y. M. C. A. 32.

At Walpole—Walpole A. C. 45, St. Joseph A. A. 18.

## NAVY ELECTS LEADER.

ANNAPOLIS, Md., Jan. 21.—R. P. Gelchrist of Missouri, right end of the Naval Academy football team, has been named to lead the team next fall.

## DR. TINGLEY CHOSEN TO COACH ST. JOHN'S

DANVERS, Jan. 21.—Dr. George W


MACKINLAY'S V. O. B. SCOTCH WHISKY

Bottled in Bond in Scotland

To SO. STATION QUOR BARGAINS
Hunter 84 Rye, ..... 85c
Sutton Vertical Cocktails ..... 75c
Gordon Sherry, ..... 65c
Nearest to
ne Bros. SO. STATION
SUMMER STREET
Call Write or Phone Ox. 220

FORD 3600
GRAY TAXICAB
TAXICAB OR LIMOUSINE

HOTEL HOLLIS
Next to Shubert Theatre
TABLE D'HOTE DINNERS
$1 With Wine 75c Without
ROOMS—$1.00 Single, $1.50-$2.00 Double, $2.50 With Bath
Music—Best of Everything.

IF
You would be *certain* of securing *your* copy of
Next Sunday's American
*Phone, Write or Call*
on your newsdealer or newsboy
Today--Now
Last Sunday the supply was completely exhausted at 10 A. M. If you are disappointed again Next Sunday you have only yourself to blame. Give your dealer his order and
*DO IT NOW!*

Velvet
A good smoke quality and no mistake!
10¢ TINS
The Smoothest Tobacco
Liggett & Myers Tobacco Co.

M'FARLAND'S DEMANDS TOO MUCH FOR MORGAN; BRITTON BOUT IS OFF

# BOSTON AMERICAN SPORTING NEWS

600 ATHLETES TO COMPETE IN BIG ARTILLERY MEET

## Mutt May Be a Bad Soldier, but He's a Great Oarsman — By "Bud" Fisher

# MORGAN CALLS OFF M'FARLAND BRITTON BOUT

NEW YORK, Jan. 24.—No use, gentlemen, that sonorous voice which has earned a handsome income for Danny Morgan, and brought fame and fortune to his boxers, will not be stilled.

We thought that when Silent Dan left this city flat by taking his star boxers, Jack Britton and Knockout Brown, to the South land, we would have peace and quiet until the homecoming. But not so, gentle reader, not so.

That raucous blast that startled us was not the fog siren of a [illegible] it was the meek intonation of one Daniel Morgan being wafted Northward from Atlanta, Ga.

[illegible]

## RELAY RUNNERS ARE SELECTED AT TUFTS

The Tufts College relay runners were put through their final time trials yesterday afternoon, and the team to [illegible] the Massachusetts Aggies was picked. Lewis F. S[illegible], Robert C. Ma[illegible], Lawrence H. [illegible] and [illegible] were the men chosen to represent [illegible] Coast Artillery [illegible] Edward W. Gere will be [illegible]

## SWEENEY HAS HOPE FOR THE PILGRIMS

Bill Sweeney, captain of the Pilgrims, must be feeling pretty good these days. In a letter to President Gaffney he declares that he sees no reason why Stallings' men should not [illegible] both Brooklyn and St. Louis. William also asserts that the Pilgrims have a good chance to finish ahead of the Chicago Cubs. Well, maybe.

## JOE WOOD MAILS SIGNED CONTRACT

PHILADELPHIA, Jan. 24.—Joe Wood, the wizard of the Red Sox, has mailed his signed contract to President Jimmy McAleer [illegible] Wood was [illegible] this year and he was decided [illegible] with the contract the Sox forwarded to him.

## No Charter Members in American League — Veterans Pass on in Favor of Youngsters

THE American League rosters fail to show a single survivor of the season of 1900, the inaugural of the circuit. Frank Lajoie and Billy Sullivan are the only ones left from those who played in the American League in 1901. Jimmy Callahan and Dave Jones were new in the league that year, but neither has played continuously in the league.

Of the 1902 crop of recruits, Tom Hughes, George Mullin, Jack Powell, Danny Murphy and Bobby Wallace are the only survivors, and Wallace and Powell were approaching the veteran class even then. [illegible] Doc White, Jake Stahl and Sam Crawford [illegible] and Walsh are the members of the 1904 class still with us. [illegible] Schaefer [illegible] 1905 [illegible]

[illegible] Carrigan [illegible] Harry Lord [illegible] season of 1908 [illegible] Red, Barry [illegible] Speaker, Summers, Lake and Sweeney [illegible]

## SCHOOLBOY SPORT AND GOSSIP

Somerville High and M[illegible] [illegible] an Interscholastic [illegible] at the Arena this afternoon [illegible] favorite [illegible] In the [illegible] played this year [illegible] by Arlington High [illegible] Melrose [illegible] by fast play [illegible] a strong Arlington seven [illegible]

### Hist! B. L. Boys Still Believe Ice Will Form.

Manager George Gumpert of the Boston Latin hockey team [illegible] and has a few open dates in February that he would like filled. It is the plan at Boston Latin to have [illegible] four games each week during the next month. The boys are all confident that the present mild weather cannot hold [illegible] that they will have plenty of it next month.

### Four Schoolboy Track Meets on Card Today.

Four school track meets will be held this afternoon and much interest is being [illegible] as to the outcome of each. Dorchester High and Medford High will meet in a dual set of games at Dorchester. Brookline High will go to Lynn and clash with the Lynn Classical [illegible] Boston [illegible] a set of interclass games.

### Brookline Team out to Defeat Lynn.

Coach Henry Carroll expects his Brookline High athletes to open their season today at Lynn with flying colors. Brookline High was seriously crippled recently when six track athletes were declared ineligible. Coach Carroll has, however, developed a strong [illegible] team. The boys have been training hard at the Brookline [illegible] are in the best of condition for a meet.

### Many Veterans Will Battle for Brookline.

Brookline has several veterans and these men are expected to gather many points in the dual meets this season. [illegible] there is Clark in the [illegible] Dexter, a shot putter, [illegible] a sprinter. All of these are veterans.

### Dorchester Is Represented by a Strong Team.

The meet between Dorchester High and Medford High at Dorchester is expected to [illegible] will be the first [illegible]

### Boston College High Picked to Win.

Coach Arthur Duffy will show what he has done at Boston College High when he [illegible] his track team against Cambridge High and Latin. Duffy has worked hard with his squad for the past four weeks and he expects his men to win the meet. Cambridge High and Latin has a bunch of [illegible]

### Lack of Ice Handicap to Schoolboy Sevens

The scarcity of [illegible] has hindered the schoolboy sevens [illegible] games [illegible] the lack of practice [illegible]

### Arlington Is Favorite in League Race.

[illegible] Arlington [illegible] championship [illegible] and Somerville High [illegible]

### Springfield Crew Asks Race with Boston Shell.

George V. Brown [illegible] Rowing As[illegible] a Springfield [illegible]

### Coach O'Reilly Picks Dorchester Relay Team.

Coach John D. O'Reilly of Dorchester High [illegible] has [illegible] relay team for the Coast Artillery games [illegible] Dorchester High [illegible] Malden High [illegible]

### Dr. George Tingley to Coach St. John's.

Dr. W. Tingley, who officiates in nearly [illegible] at the Boston Arena, has [illegible] St. John's Prep [illegible]

### Captain Green Forced to Quit Rindge Seven.

Captain Nathan Greene of the Rindge Technical School hockey team has returned from a five weeks' stay in Maine [illegible] a new hockey leader will have to be chosen.

### Thirty-five Report for Cambridge Latin Crew.

Captain Whittemore of the Cambridge Latin School crew issued his first call for [illegible] and thirty-five reported. The prospects for a strong crew are good, notwithstanding the fact that [illegible] Wesley [illegible] 1912 four were both graduated last June.

# UNICORN CLUB'S RULES PUTS BAN ON NEGRO STARS

By THOMAS J. HALPIN.

*(Quarter-mile Champion of United States and Canada.)*

HALPIN

[illegible]

## BASKETBALL GAMES ON CARD TONIGHT

Quincy [illegible] vs. Franklin High at [illegible]

[illegible] vs. Lynn English [illegible]

[illegible] vs. Melrose [illegible] at Melrose.

Revere [illegible] Alumni at Revere.

Fitchburg State Normal vs. Salem Normal [illegible]

Milton [illegible] Lynn Y. M. C. A.

[illegible] Lynn Y. M. C. A.

[illegible]

## HALPIN TO REVIEW ATHLETIC CAREERS OF NEW ENGLAND STARS

OWING to the increased interest in track athletics, indoor and outdoor, the AMERICAN will print a series of articles, daily and Sunday, in which THOMAS J. HALPIN, quarter-mile champion of United States and Canada, and track expert of the AMERICAN, will review the athletic careers of the star cinder path performers in New England.

All athletes who have a chance to win laurels in the National indoor title meet and other college and club athletes will be included in the list.

Halpin has inside "dope" on the young men in question and will give this information first hand to the readers of the AMERICAN.

The first article, which will be printed next Sunday, will dispose of EDDIE K[illegible]RRIHEW, the former Harvard star and now competing under the colors of the B. A. A.

## PIPE DREAMS

By GEORGE E. PHAIR

THE WOODMAN

[illegible]

It may be true, as Mordecai Brown avers, that the public forgets too soon, but one [illegible] has reason to think otherwise.

Mr. Murphy had the shade in the opening round, but Mr. Callahan came back in the second and now leads by [illegible]

As we understand it, Knockemout Brown is now the undaunted Greek middleweight champion of Omaha.

[illegible]

Ringside reports indicate that George [illegible] is the gent who put the roll in Roller.

OOF!

[illegible]

Christy Mathewson was thrown into the house gow for his speed in a motor car and there are various batsmen who would see him incarcerated for his speed elsewhere.

[illegible]

A college professor having solved the mystery of the curved ball, it behooves him to start work on that ancient conundrum: "Why is a holdout?"

# 600 ATHLETES TO TAKE PART IN BIG GAMES

[illegible]

ELCHO

10 CENT CIGAR

[illegible]

RESIDENTS OF REVERE WINTHROP BEACHMONT

A Convenient Place to Order Your

Harvard (GREEN LABEL) EXPORT BEER

IS FROM J. E. DOHERTY CO.

337 ATLANTIC AVENUE (Opposite Rowe's Wharf)

HAS THE LIFE AND SPARKLE OF BEER DRAWN DIRECTLY FROM THE WOOD.

BOYLE BROS.

Clothing On Credit Has Merit

It is the best of its kind—much better than the ordinary—without extra cost. Boyle Bros.' no money down system is known the world over. It enables us to outdistance all competition. We clothe all the family on credit for $1.00 a week. No interest or extra charges of any kind.

853 Washington Street

200 So. Main St., Fall River
83 Main St., Woonsocket
140 Purchase St., New Bedford

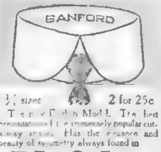


2 ½ sizes — 2 for 25c

T[illegible] Model. The best [illegible] of the immensely popular cut-away shape. Has the elegance and beauty of symmetry always found in

Ide Silver Collars

With Linocord unbreakable buttonholes.

GEO. P. IDE & CO.

Also Makers of Ide Shirts

TROY, N. Y.

If It's at Morse's, It's Correct
If It's Correct, It's at Morse's

In presenting the story of this semi-annual sale there are just two things that we want to impress on your mind forcibly enough to make you remember them and appreciate their full meaning.

[illegible]

| Men's Suits | | Men's Overcoats | |
|---|---|---|---|
| [illegible] | $10.50 | [illegible] | $11.00 |
| [illegible] | $12.51 | [illegible] | 13.00 |
| [illegible] | 14.50 | [illegible] | 15.00 |
| [illegible] | 14.50 | [illegible] | 19.00 |
| [illegible] | 19.50 | [illegible] | 25.00 |
| [illegible] | 21.50 | [illegible] | [illegible] |
| [illegible] | 24.50 | [illegible] | 32.00 |
| [illegible] | 29.50 | [illegible] | 35.00 |
| [illegible] | 29.50 | [illegible] | 35.00 |

[illegible] the markdown on boys' clothing [illegible] decisive

Leopold Morse Co.

ADAMS SQUARE

Open Saturday Evening

# THE AMERICAN'S DAILY MAGAZINE PAGE

## Ah, Yes! That Happy Home

Copyright, 1913, by the International News Service

By George McManus

## When Romance Runs Riot

By BEATRICE FAIRFAX

A YOUNG woman who has learned a little from the experience of [illegible] that she needs a guardian writes me [illegible]

[illegible] How may I get into correspondence with a [illegible] widower with the view of [illegible] I am all alone in the world.

This young woman has romantic visions of making herself the idolized [illegible] [illegible] the world who recognizes the big life of [illegible] [illegible] This need not sit down with folded hands and pine because one is alone when there is some one next door who needs sympathy and companionship. A woman who loves children is not compelled to seek correspondence with some widower to gratify that outpour of affection.

### A Cure for Loneliness

[illegible] depends upon adoption by some good woman. If the writer of this letter does not want [illegible]

[illegible] craving for the love of children that is independent of the fact that their father [illegible]

### To Suit Himself

[illegible]

### To Fit the Crime

[illegible]

### Not Necessary

[illegible]

### No Parents

[illegible] I was [illegible]

## Married Life the Third Year

By MABEL HERBERT URNER

"I'D have gone this afternoon," murmured Helen disappointedly, "if I hadn't thought you'd go with me tonight."

"Well, I'm tired," grumbled Warren, "and it's too blamed cold to go out for any show."

"But dear, they must have judged them by this time. Oh, I'm so anxious to know if she's taken a blue ribbon."

"Well, I can tell you right now she hasn't."

"But she did last year!" indignantly.

[illegible] last year she was [illegible] class against a lot of regular [illegible] was an entirely different thing.

Well, she stands as good a chance as [illegible]

[illegible]

### An Odd Decision

[illegible] old registered [illegible] What'd you make of this? 'R. E. Mason, the Canadian judge, caused much discussion by deciding that "TABBY" [illegible] have to be TABBY [illegible] TABBY [illegible] TABBY cats do not have to [illegible] TABBY [illegible] asked to win in TABBY [illegible]

What does it mean? asked Helen wonderingly.

"Don't be so literal," chuckled Warren. "Doesn't [illegible] TABBY cats don't [illegible] TABBY [illegible]

[illegible]

The distribution of prizes [illegible] Warren [illegible] There was a general dissension from the judges' awards. I say, [illegible] of old women fussing [illegible] their cats. Get your things on—let's go."

Helen wanted to protest that they were not old women, and that they did not fuss, but instead she hurried in to get on her wraps before he changed his mind.

When they reached the hall Helen's ticket took them in the exhibitor's entrance, and the full sweep of the Poultry Show was before them.

A thousand of roosters seemed crowing at once. The whole place was a mass of cages, inside of which prize winning fowls scratched as contentedly as in their barn-yards at home.

Warren, like most city men, had a covert interest in chickens, founded on the firm belief that if he ever [illegible]

This is "Pussy Purr-mew," better known as America's Short Story Cat. She is the property of Mabel Herbert Urner, and thousands have read of her adventures and of the delight she has been to "Helen" and the trial she has been to "Warren" in the Married Life series.

Pussy Purr-mew, in whose veins runs the royal feline blood of Persia, has shown her class at two exhibitions. She won the blue ribbon (first prize) in the novice class at Madison Square Garden in 1911, and captured the red ribbon (second prize) in the open class at the New York Plaza Hotel this year. Some, but not all, of the adventures her gifted author-owner has written of have happened to this prize winner.

### Warren Is Amused

[illegible]

"These are good birds, too," as he passed on to the next cage, in which a portly white hen was scratching some crushed [illegible] with [illegible] dignity. "White Orpingtons [illegible] mighty good layers."

[illegible] Helen was of course much impressed [illegible] of knowledge. But she was anxious to get to Pussy Purr-mew. The Cat Show held for her more allurements than the Poultry Show, even though Warren [illegible] quite willing to [illegible] the merits of the [illegible]

[illegible] making their way through [illegible] aisle between the cages when Warren [illegible] his head and [illegible]

[illegible] "Say, you won't [illegible] getting me here next year [illegible] suppose they [illegible]

[illegible] was roughly partitioned off [illegible] crowded with white [illegible] rows of cat cages.

### Wins Second Prize

Unheeding Warren's scoffing remarks, Helen hurriedly led the way to Pussy Purr-mew. On the front of her cage gleamed a bright red ribbon, lettered—"Second Prize, Open Class."

"At least she DID get second prize," declared Helen proudly.

"That's so," admitted Warren. "That's not so bad."

Pussy Purr-mew, who had been curled up on her cushion, now recognized Helen and rubbed against the bars. Helen petted her and straightened the red velvet which lined the cage.

"Doesn't look as frightened as she did [illegible] year." Warren poked [illegible] through the bars. [illegible] I say, [illegible] a corker" [illegible] white Persian. "Throws Pussy Purr-mew in the shade, all right. Come on, I want to see the rest of 'em."

But Helen lingered over Pussy Purr-mew while Warren strolled on to view the other felines. In a few moments he came back with a catalogue.

"See here," pointing to Class 34, in which Pussy Purr-mew and only one other cat was entered. "[illegible] there were only two entries in her class?"

Helen nodded, flushing slightly.

"Well, you're a fine sport, you are. Your cat gets second prize because there isn't any competition—but you'll carefully suppress that fact and go ahead and [illegible] for another year."

"Why, Warren," indignantly, "you know I never blow."

"But you take mighty good care, don't you, that everybody who calls sees the [illegible] ribbon she got last year?"

"Why, I may have shown it to a few people and told them about it. [illegible] couldn't I?"

"Oh, isn't this a dear one!" gushed a young woman who, with her escort, now paused before Pussy Purr-mew's cage. [illegible] what [illegible] eyes and isn't [illegible] against that red velvet?"

This comment was most soothing to Helen's hurt pride, but Warren only [illegible]

[illegible] She thought you were the owner and said that to please you. As a matter of fact, Pussy Purr-mew can't hold a candle to some of the rest of them. There's one over there I want you to see."

Even Helen, prejudiced as she was, could not help admit that there were [illegible] wonderful cats on exhibition.

### A Proud Owner

Don't you want to see Prince Henry? [illegible] elderly woman, seated before a much decorated cage, was beckoning to them.

[illegible] won more ribbons than any cat in the show. Only two years and three months and he weighs eleven pounds. [illegible] animal artist, you know, says [illegible] finest head of any cat he ever [illegible]

Helen murmured some complimentary phrase [illegible] passed on, they heard [illegible] with the same [illegible] want [illegible] see Prince Henry?"

[illegible] muttered Warren [illegible] up to that [illegible] day and [illegible]

"I don't know," laughed Helen, "but some of them do sit here by their cats and tell people about them."

"Now here, here's the one I wanted you to see," as he stopped before a regal smoke [illegible] cat with mysterious yellow eyes. [illegible] look at his [illegible] Now if we're going into this at [illegible] not have a prize winner and get in right? Let's see what it says about this duffer?"

But Helen, whose love for Pussy Purr-mew was not [illegible] value or [illegible] anxiously [illegible] turned to the number in the cat[illegible] and read down to [illegible] for sale, Price $[illegible]00.

[illegible] Warren gave a long, low [illegible] hundred! [illegible] Let's see what else we can [illegible]

But to Helen's relief the smoke colored pussy was [illegible]

[illegible]

## Do You Know That—

We are accustomed to think of postage stamps as cent or two-cent things until they become old, but stamps of the face value of £5 have been issued in Great Britain and are still common in other countries. The United States has a $00 post[illegible]

[illegible] Victoria, Australia.

The Marquis [illegible] has left $10,000 [illegible] devoted to the [illegible] who are [illegible] The Marquis was moved to [illegible] by once seeing an old couple staring [illegible] through a pawnshop window at the [illegible] they had been parting during many years.

Thirty-five young girls at Albacete, Spain, have vowed not to marry any young man who, prior to their twenty-eighth birthday, have not given proof of their prowess in the bull-ring as amateur toreador.


More than twenty kinds

EDUCATOR CRACKERS

A kind for every need

PURITY—Imagine baking ingredients just as pure and good as brains could select or money buy.

FOOD VALUE—And think of crackers so filled with the body and brain building elements of Educator Whole Wheat Flour that you could actually live on them.

QUALITY—Now let your thoughts run on to the most perfect taste and texture possible.

Then get some Educator Crackers from your dealer in tins, air-tight packages, or by the pound and you'll discover even more than you've imagined.

JOHNSON EDUCATOR FOOD COMPANY, BOSTON



It Tickles the Palate

One Teaspoonful adds zest to many an otherwise insipid dish.

LEA & PERRINS' SAUCE

THE ORIGINAL WORCESTERSHIRE

Has helped to make the reputation of many a cook.

Sold by Grocers Everywhere

Let them play in the snow if their bodies are strong and warm-blooded.

Children and grown folks who escape sickness, do so because their bodies are equipped to meet all of the dangerous exposures of life.

It is the body that is run down in one respect or another which is susceptible to dangers of cold, draughts, wet feet and germs.

The first aid to a strong, healthy body is good food, properly prepared for complete digestion.

H-O Oatmeal is always that, after you have cooked it twenty minutes only, because we cook it over two hours at the mill. You have to cook other oatmeals over 2½ hours on your own stove to make them digestible.

H-O is a rich, nourishing food, furnishing the needs of the body in almost perfect balance. It should be on every breakfast table every morning.

Have it on yours tomorrow. A package makes 36 dishes.

H-O the only steam-cooked Oatmeal

The H-O Company, Buffalo, N.Y. Makers of H-O, Force and Presto

Huyler's Cocoa is as different from other cocoas as one coffee is different from another. It is the special Huyler's blend of cocoa beans—grown in different countries—and the careful roasting of these beans that give

Huyler's COCOA

an unusually delightful flavor.

Huyler's Cocoa, 10c, 15c, 25c packages.

Huyler's Baking and Cooking Chocolate (Premium, Blue Wrapper), unsweetened, ½-lb. cakes, 20c; ¼-lb. cakes, 10c.

Huyler's Vanilla Chocolate (Pink Wrapper), sweet, 5c, 10c, 20c cakes.

All sold by dealers everywhere

[illegible]



ASTHMA CATARRH

WHOOPING COUGH BRONCHITIS COUGHS SPASMODIC CROUP COLDS

Vapo-Cresolene.

ESTABLISHED 1879

A simple, safe and effective treatment for bronchial troubles, avoiding drugs. Used with success for thirty years.

[illegible]

ALL DRUGGISTS. [illegible]

VAPO CRESOLENE CO. 62 Cortlandt St., N. Y.

## The Dingbat Family

*Mr. D. Should Throw Harder or Run Faster*

Copyright, 1913, by the National News Association

By Herriman

WHY JOE, WHAT YOU SAY IS QUITE IMPOSSIBLE. MRS. DINGBAT IS NOW AT HER MOTHER'S, GRIEVING HER HEART OUT - SHE WHAT THERE AFTER HAVING LEFT ME IN A MOMENT OF ANGER
GRIEVING HER HEART OUT, YER EYE - I JUST SPIED HER AROUND THE CORNER WITH A STRANGE GUY - AND VERY JOLLY FER A GRIEVING WOMAN SHE WAS TOO - I WANT TO TEL YOU -
I'LL JUST WATCHELLY BUST INTO THAT GOY LIKE A MILLION OF HORNETS !!
WAMPLE WAPPLE
FUNG !!
OH-H-MERCY !!
OH, I'LL GET YOU, I AM THE CHAMPREN MILE DASHER OF "COCOANNO COUNTY" FER MAUTHIA Y' KNOW -
WHO COULD IT HAVE BEEN AND WHAT WERE HIS MOTIVES ??? ODDER, ODDER
"DEAREST DEANNIE" - ALL IS FORGIVEN! I AIN'T MAD AT YOU NO MORE. BECAUSE MY BROTHER "JONAHUEL" IS HERE FROM COCOANNO COUNTY, AND IS VERY ANXIOUS TO MEET YOU. HE HAS A MOST INTERESTING TALE TO TELL YOU, OF WHAT HE DID TO A CRAZY PERSON WHO ASSAULTED HIM WITH A BRICK YESTERDAY. COME OVER RIGHT AWAY YOUR LOVING WIFE MINNIE
THEY TELLS ME, IGNATZ - THAT I AM A SHAH
I KNOW IT KRAZY -
YOU KNOW, OF COURSE, WHAT IT IS, A SHAH ?
WHY SURE, A SHAH IS FREAKISH FOR CAT
WRONG'S, IGNATZ; VERY WRONG'S. SHAH IS PERSIAN FOR KING - WHICH IS WHAT I AM -
POW'S !!
PSHAW !
212

## Polly and Her Pals

*We Don't Blame Pa a Single Bit*

Copyright, 1913, by the National News Association

By Cliff Sterrett

I KIN STAND FER MOST ANYTHING, BUT WHEN Y'GO PUSHIN' ME TO THE WALL, IM A REGULAR TURNING WORM, I AM !
LAN'SIKES, PA! WHATDJA GOT YER BOOTS ON FOR ? IT AIN'T RAINING !
DON'T TRY THAT INNOCENT STUFF ON ME, MA! THEY'S SUCH A THING AS RUNNIN' A THING IN THE GROUND!
Y'AIN'T GOIN' DOWN TOWN WITH OUT YER BREAKFAST BE Y' PAW ?
WE CAN THINK OF ANY NUMBER OF TAIET RETORTS BUT PA'S GOAT HAS NOW REACHED THE DIGNIFIED SILENCE STAGE
I DUNNO WHAT KIND OF A JOB Y'BEEN PUTTIN' UP ON, YER PAW, BUT YOUVE WENT JUST A LITTLE BIT TOO FAR, YOUNG LADY!
THERE'S NOTHING TO GIT FUSSED ABOUT, MA-
I SIMPLY BORROWED ONE OF HIS SHOE LACES!

## Sherlocko the Monk

*The Episode of the Woolen Underwear*

Copyright, 1913, by the National News Association

By Gus Mager

LOOK, A STRANGER GAVE MY BOY THIS BIG BUNDLE OF MEN'S UNDERWEAR — I CAN'T UNDERSTAND IT AT ALL!
GIVE IT HERE, WATSO
PROBABLY STOLEN — THE THIEF WAS AFRAID HE'D BE CAUGHT WITH THE GOODS —
IT WOULD HAVE BEEN POOR POLICY FOR A THIEF TO GIVE THEM AWAY — HE WOULD RATHER HAVE HIDDEN THEM SOMEWHERE — NO, WATSO, THESE SUITS OF UNDERWEAR WERE NOT STOLEN !
THEN WHY DID THIS STRANGER GIVE THESE THINGS AWAY — THEY'RE BRAN NEW — NEVER BEEN WORN — ALL WOOL — ALTHO' THAT WOULDN'T DO FOR ME AT ALL — I CAN'T WEAR WOOL, IT'S SO TICKLY !
AH, YOUR CHANCE REMARK FURNISHES ME WITH A CLUE, WATSO! I MUST CALL UP BIMBAM'S.
YOU SAY SHE'S THE ONLY PERSON THAT BOUGHT WOOLEN UNDERWEAR THIS WEEK — AND HER HUSBAND'S PLACE OF BUSINESS IS 23 MAIN ST ? THANKS, GOODBY
SO YOU GAVE THOSE NICE SETS OF WOOLEN UNDERWEAR THAT YOUR WIFE BOUGHT FOR YOU AWAY, MR. HENPECKO, — BECAUSE YOU DIDN'T DARE TELL HER YOU WOULDN'T WEAR 'EM ! IS THAT IT ?
POOR HEN !
HENPECKO & CO. OFFICE
YES, HOW DID YOU KNOW, SHERLOCKO ? YOU SEE I CAN'T WEAR WOOL, AND I DIDN'T WANT TO THROW 'EM AWAY !

## Us Boys

*Shrimp Is Getting So Tender He'll Tear*

Registered United States Patent Office

By Tom McNamara

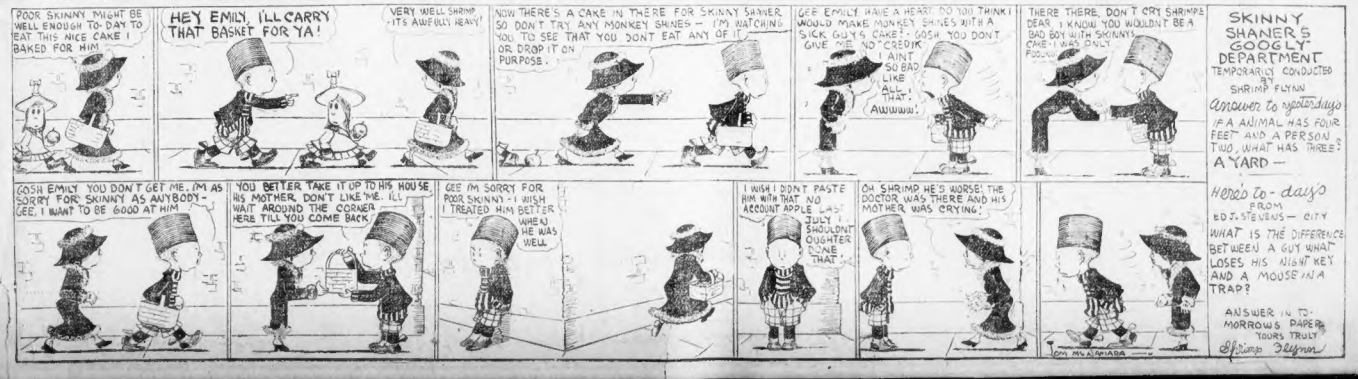
POOR SKINNY MIGHT BE WELL ENOUGH TO-DAY TO EAT THIS NICE CAKE I BAKED FOR HIM
HEY EMILY, I'LL CARRY THAT BASKET FOR YA!
VERY WELL SHRIMP - IT'S AWFULLY HEAVY!
NOW THERE'S A CAKE IN THERE FOR SKINNY SHINER, SO DON'T TRY ANY MONKEY SHINES — I'M WATCHING YOU TO SEE THAT YOU DON'T EAT ANY OF IT OR DROP IT ON PURPOSE.
GEE EMILY, HAVE A HEART, DO YOU THINK I WOULD MAKE MONKEY SHINES WITH A SICK GUY'S CAKE ? - GOSH YOU DON'T GIVE ME NO "CREDIK" I AIN'T SO BAD LIKE ALL THAT! Awwwww!
THERE THERE, DON'T CRY SHRIMPS DEAR, I KNOW YOU WOULDN'T BE A BAD BOY WITH SKINNYS CAKE! I WAS ONLY FOOLING
SKINNY SHANER'S GOOGLY DEPARTMENT TEMPORARILY CONDUCTED BY SHRIMP FLYNN
Answer to yesterdays IF A ANIMAL HAS FOUR FEET AND A PERSON TWO, WHAT HAS THREE ? A YARD —
Heres to-days FROM ED. J. STEVENS — CITY
WHAT IS THE DIFFERENCE BETWEEN A GUY WHAT LOSES HIS NIGHT KEY AND A MOUSE IN A TRAP?
ANSWER IN TO-MORROWS PAPER YOURS TRULY Shrimp Flynn
GOSH EMILY YOU DON'T GET ME, IM AS SORRY FOR SKINNY AS ANYBODY - GEE, I WANT TO BE GOOD AT HIM
YOU BETTER TAKE IT UP TO HIS HOUSE, HIS MOTHER DON'T LIKE ME, I'LL WAIT AROUND THE CORNER HERE TILL YOU COME BACK
GEE IM SORRY FOR POOR SKINNY - I WISH I TREATED HIM BETTER WHEN HE WAS WELL
I WISH I DIDN'T PASTE HIM WITH THAT NO ACCOUNT APPLE LAST JULY I SHOULDNT OUGHTER DONE THAT
OH SHRIMP HE'S WORSE! THE DOCTOR WAS THERE AND HIS MOTHER WAS CRYING!
TOM MCNAMARA

# JAMES J. HILL IS WITNESS ON MONEY TRUST

WASHINGTON, Jan. 24—The control of many banks through interlocking directorates was called a benefit to the country by H. P. Davison of the firm of J. Pierpont Morgan & Co., and one increase was prophesied in the consolidation of banks until "sound banking laws are established," during his testimony before the Pujo Money Trust committee today.

Davison denied that the control of banks through an ownership of a majority of stock represented a control of the bank's conduct.

James J. Hill, the railroad magnate, put in an appearance before the committee today. He entered the room while Davison was on the stand and took a seat directly in front of the chairman. He was called as a witness.

Samuel Untermyer questioned Davison.

### Davison on Bank Trusts.

Q—You are connected with among the interests of all New York banks? A—I don't believe that we would control their conduct.

Q—Nor their independence? A—Their conduct would be independent.

Davison said that a law prohibiting interlocking directorates would be unfair to banks, as the experience of a man serving on the board of directors of more than one bank was more valuable than that of a man serving in a single bank. He said he would draw the line on interlocking directorates where the boards of the banks are dominated by the same factors.

Untermyer asked if the Chase National Bank or the First National Bank, both controlled by the Morgan interests, were real nominal competitors. Davison replied they were, in a slight degree, but their business was largely different, as the Chase was a bank of banks, having about 2,000 financial institutions as depositors.

Untermyer asked whether or not in Davison's opinion the interlocking directorates would continue.

"Interlocking directorates" replied the witness, "are not harmful, nor a menace, nor are a benefit to the people. The conditions will continue to increase until there have established banking laws that are sound."

Q—And you will help it to increase? A—We will do everything to aid the interests of the country.

Davison added that if J. Pierpont Morgan, George F. Baker and James Stillman owned all the banks in New York, the concentration of resources would not be increased.

### Refuses to Answer.

"There would be increased concentration," he said, "but not of the actual material."

Q—Would not there be a concentration of credit in the hands of these men if they controlled all the banks in New York?

Davison refused to answer this question. He declared he would be unfortunate if directors were prohibited up to from borrowing from their banks. A few evil practices, he said, should not make the system criminal.

Q—What limit would you put on the amount which a director could borrow? A—I would put no limit other than that prescribed for any other borrower.

The witness declared that minority stockholders were entitled to a voice in the organization and management of their companies.

Whether or not a law should be enacted to provide this, he was not certain.

"It is a very difficult matter to work out in practice," he said.

Untermyer inquired if Davison thought that bonds should be offered to stockholders, instead of to new stocks of a company.

"I think it would kill the market on bonds to offer to sell them generally to stockholders," replied Davison. He also declared against competitive bidding in the sale of bonds. He said it was "a bad practice."

Davison stated that it was unethical for officers of banks to participate in and receive profits from syndicate flotations of bonds. He did not know that the practice was general, but added if it were, it should be prohibited by law.

### Morgan's Cash Reserve.

Asked concerning the cash reserve kept by J. P. Morgan & Co., he stated that sufficient always was on hand to pay any depositor in full.

Following up a statement in which he declared that the Money Trust investigation was futile, and that no such control as has been asserted really exists, The statement said in part:

**It is most regrettable and harmful that either Congress or the country at large should gain the belief erroneous impression that the great resources of this country are at the disposition of a small group of men, or that the corporations themselves are controlled by a minority of their various boards.**

### THE CARE OF YOUR HANDS.

Madame Lina Cavalieri, the most famous living beauty, gives here some simple but very valuable recipes, which will help every woman to keep her fingers and nails in perfect condition. Exclusively

IN SUNDAY'S AMERICAN.

# "Sport Is Cruelty," Mrs. Fiske Tells S. P. C. A. Meeting

"I hope to see the time when women will refuse to wear furs and aigrettes," said Mrs. Minnie Maddern Fiske, now playing in Boston, in a lecture before the S. P. C. A. meeting at No. 211 Commonwealth avenue. She made a plea for more humane methods of transporting cattle and slaughtering them, and she placed the hunter in the same category with the butcher.

Though she admitted that she was not herself a vegetarian, she said that "our treatment of animals, even the lowest and most lovable, reacts upon our character and I believe meat-eating unnecessary.

"Worse than the suffering which results from rapidity and neglect is that wantonly inflicted in sport," she continued. "The children of today will not be lower citizens of tomorrow when they are taught that the greatest reward is he who brings with cruelty any helpless living thing."

# BUSINESS MAN BIG STUDENT OF TRUCK PROBLEM

### By J. C. KERRISON.

NEW YORK, Jan. 24.—The pleasure car can "get by," as the popular phrase has it, even if it does develop a few defects, but the commercial car is judged purely from a business standpoint and must win or lose strictly on its merits.

This phase of the motor truck industry is apparent as one walks through the two big shows in the Garden and the Grand Central Palace, which have been daily crowded with men of large business who are representing big corporations and merchants who within the next six months will substitute thousands of horse-drawn vehicles for the power motor.

Heretofore, the National show has been considered a wholesale show. The business has been carried on with the agents from different parts of the country. But, this year for the first time, the manufacturers gone to the truck show and has seen all the types and hundreds of orders for trucks have resulted.

So many cars have been sold right off the floor in the truck show that the makers do not hesitate to say that in 1913 the motor vehicle business will be trebled, double that of the past year.

The exhibit of trucks exhibited for the first time at the show is the Willys utility wagon, shown along with the Gramm trucks. These cars are the product of the truck department of the John North Willys organization. The Willys truck has a capacity of 1,500 pounds, a four-cylinder, water cooled motor, chain drive and steer.

It is intended for a delivery car and has unusual facilities for quick load and unloading at the curb side and front. Besides this new wagon they are exhibiting a five-ton Gramm truck, a new Gramm truck with a stake platform body and a two-ton Gramm truck.

### Some of the Types.

Another newcomer among the builders of trucks of the one and one-half to two-ton size is the Reo. Heretofore the Reo commercial vehicles have been confined to the 1,500-pound delivery wagon, with a single cylinder, two-cycle horsepower engine. This is being shown, but the latest Reo is a one and one-half to two-ton truck with a four-cylinder, 30-horsepower engine. This is being shown, but the latest Reo is a one and one-half to two-ton truck with a four-cylinder, 30-horsepower motor. The exhibit also includes a chassis and a platform body for the 1,500-pound, a sectional radiator, by which damaged parts may be quickly removed and replaced, a double chain drive and left-side control.

The Messenger truck, which is handled in Boston by the G. L. Dodge agency, which made its debut in the East during the Boston show three days ago, is on exhibition at the Palace. For 1913 the Messenger is made in three sizes of chassis, 1,000 pound, one-ton and one and one-half ton capacity. The 1,000-pound model is shown with an open body and the one and one-half ton is equipped with a stake body.

The Sternberg exhibit in the Grand Central Palace has two finished bodies and one chassis. The latter is a new type to Boston. Hanson Brothers, of Commercial street, have had the agency in New England, and have met with great success. The five-ton chassis is a huge piece of mechanism and is capable of carrying almost any kind of a load. The four-cylinder is shown in the one-ton size and the three-ton model is equipped with a stake platform body. A four-cylinder motor is used on the Sternberg.

### Back from Abroad.

Kenneth M. Blake, manager of the Boston branch of the Locomobile Company of America, has just returned from a six-weeks' trip abroad. He arrived in time to see the pleasure car section of the thirteenth National Automobile Show. While Mr. Blake's trip was made purely for pleasure, he could not help but observe automobiles and motor trucks abroad and note how they compared with the domestic product. He is convinced that American makers of commercial vehicles are far more advanced than European, especially as regards the economical use of the truck.

"I spent considerable time in London and other cities," said Mr. Blake, "and while it is true that the Europeans take great pains to build a good motor and chassis, they are not up to us when it comes to producing demountable and dumping bodies which are such big time and money savers. I failed to see anything like our new Locomobile demountable body models for efficiency.

"For one thing, time in Europe does not mean as much as it does in America. The European merchant, as a rule, does not fret about the hours his truck remains idle while loading and unloading, whereas the American does. Labor being cheaper abroad, the loss of time occasioned by the carrier's idleness does not have to be figured as closely as on this side of the water."

# TO-DAY'S STOCK MARKETS

Stock markets opened weak. London was gloomy before exchanges on this side began business. In New York there was a marked decline at the outset and prices were lower at the start in Boston. Everywhere there was a palpable lack of support.

In the speculative market in London, copper quotations were down more than a pound at the opening. This lowered mining share prices.

Losses during the first hour or so in the local market included Butte & Superior, off 1⅛; Superior Copper, 2, and Calumet & Arizona, 1. Butte & Superior was one of the issues which improved some after the opening.

Maydower advanced a point and St. Mary's hair as much within the first half-hour.

Exports of copper for the week ending yesterday show a decrease of 6,586 tons.

Gold to the amount of $3,300,000 was withdrawn from the New York Sub-Treasury this morning for shipment to South America.

In response to weak cables the New York cotton market opened eleven to fifteen points lower. Shorts were quick to take advantage of the break and the list rallied on covering orders after the call. Wall Street interests were among the best buyers. Futures and cash in Liverpool were weak on Continental selling as a result of the change in the Balkan situation.

### Prices Lower in New York.

At the opening the New York market was depressed by the situation in Turkey, which is construed as casting doubt upon a peaceful settlement between Turkey and the Balkan allies. Good news yesterday concerning that affair did not influence markets here, but unfavorable news today had a bearing, according to dispatches here. There was more supply of stocks than demand when trading started and declines ranged from fractions to 2 points or more. In a few minutes a tendency to decline developed and a number of issues made substantial recoveries.

Canadian Pacific opened at 243, declined 3 points within fifteen minutes. Amalgamated, which sold ex-dividend of 1½, opened 1% lower, but subsequently rallied.

Among the other declines were: Woolworth 5%, Utah Copper 2, U. S. Steel common 1, Union Pacific ⅝, Southern Pacific ⅝, Reading ⅝, Ray Consolidated ⅝, Pennsylvania ¼, Northern Pacific ⅞, New York Central ¾, Missouri Pacific ⅝, Inter-Metropolitan ½, Great Northern pf. ½, Erie ⅜, Chino 1¼, St. Paul ½, Atchison ⅛, Anaconda ⅝ and American Telephone ¾.

The Curb was heavy.

American stocks and Canadian Pacific were weaker in London.

The New York sub-treasury lost $147,000 to the banks yesterday and since Friday has gained $8,079,000.

### Copper Slumps in London.

There was another slump in the London copper warrants market at the opening, spot declining £1 5s. and futures £1 2s. 6d. The revolt in Turkey over the peace terms accepted by the government at this capital is given as the cause of the break.

In discussing the metal situation yesterday, when quoting prices for copper, a speedy settlement of the war troubles, President H. H. Rogers of the Anaconda Company said: "The present condition of the copper market is due to the effect of the Balkan war. Everything indicates, however, that consumption equals production at present. Stocks usually carried by consumers are now in the hands of producers. Every one is confident that as soon as the Balkan situation is cleared up there will be a demand for copper by foreign countries who for the past few months have been practically out of the market."

### Financial News in Brief.

Utah Copper Company's production in 1912 was 55,015,391 pounds, compared with 99,456,225 in 1911. The December output production was 5,975,246 pounds, compared with 4,502,544 in November, 5,128,572 in October and 9,039,557 in December, 1911.

The report on Wall Street is that Union Pacific and Southern Pacific directors are deadlocked with Attorney-general Wickersham over the dissolution question and another report is that the government is disposed to make some concessions in regard to the compulsory sale of Central Pacific.

Traders regard the testimony of W. E. Corey, former Steel Trust president, at Washington, as a bear factor.

The gyrations of American Can inspire more than confidence in the minds of many.

Foreign trade figures for December last show that this country's exports increased $26,340,000 in that month and imports $12,955,000.

General Chemical Company reports net profits for the eleven months ended November 30, 1912, $2,406,000. Net profits for the year, 1911 were $2,421,886.

The American Locomotive Company has sufficient orders on its books to insure operation of its plants to capacity at least until the close of the current fiscal year, on June 30.

American Hide and Leather Company reports net earnings of $747,868 for the six months ended December 31, 1912, as compared with $423,554 for the corresponding period of 1911.

M. C. Kennedy, president of the Cumberland Valley Railroad, has been elected a director of the Norfolk & Western, succeeding Samuel Rea.

Iron and steel experts from this country for the eleven months ended November 30, 1912, were $260,062,865, as compared with $249,656,411 for the entire year of 1912.

### BOSTON STOCKS.

Following is the range of prices to 11.15 for leading Boston stocks:

RAILROADS.

| | High. | Low. | 11.15. |
|---|---|---|---|
| Boston Elevated | 113¼ | 112⅜ | 113¼ |
| N. Y., N. H. & H. | 128 | 128 | 128 |

TELEPHONES.

| | | | |
|---|---|---|---|
| American | 133¼ | 133 | 133½ |
| American rights | 7/16 | 7/32 | 7/16 |

MINING STOCKS.

| | | | |
|---|---|---|---|
| Allouez | 39 | 39 | 39 |
| Arcadian | 2½ | 2½ | 2½ |
| Calumet & Arizona | 66 | 65¾ | 66 |
| Calumet & Hecla | 495 | 495 | 495 |
| Granby | 69¼ | 68½ | 69¼ |
| Maydower | 13 | 12¾ | 13 |
| Mohawk | 54 | 54 | 54 |
| Nevada Con. | 18¼ | 18¼ | 18¼ |
| North Butte | 30⅝ | 30⅛ | 30⅝ |
| St. Mary's Land | 43½ | 43 | 43 |
| Shannon | 12¾ | 12¼ | 12½ |
| Superior | 31 | 31 | 31 |
| Wolverine | 67½ | 67½ | 67½ |

UNLISTED SECURITIES.

| | | | |
|---|---|---|---|
| *Amalgamated | 71½ | 71⅛ | 71⅛ |
| Ariz. Com. | 29 | 29 | 29 |
| Butte & Superior | 35⅝ | 34⅛ | 35 |
| Chino | 42⅞ | 42¼ | 42⅞ |
| East Butte | 13½ | 13½ | 13½ |
| Isle Royale | 28 | 28 | 28 |
| Kerr Lake | 3 | 3 | 3 |
| Lake Copper | 20¼ | 20¼ | 20¼ |
| Nipissing | 9 | 9 | 9 |
| Pond Creek | 25⅛ | 25⅛ | 25⅛ |
| Shattuck Arizona | 26 | 26 | 26 |
| Superior Boston | 2 13-16 | 2⅞ | 2⅞ |

*Ex-dividends. †Ex-rights.

### NEW YORK STOCKS.

Following is the range of prices to 11.15 for leading New York stocks:

RAILROADS.

| | High. | Low. | 11.15. |
|---|---|---|---|
| Atch., T. & S. F. | 105 | 104⅝ | 104⅝ |
| Balt. & Ohio | 102⅜ | 102⅛ | 102⅛ |
| Canadian Pacific | 243¾ | 242½ | 243⅛ |
| Chic., M. & St. P. | 112⅝ | 112⅛ | 112⅛ |
| Erie | 39¾ | 39¼ | 39¼ |
| Great Northern pf. | 128¼ | 128 | 128¼ |
| Louis. & Nash. | 137⅝ | 137⅛ | 137⅛ |
| Mo., Kan. & Tex. | 27 | 27 | 27 |
| Missouri Pac. | 41⅝ | 41 | 41⅛ |
| N. Y. C. & Hud. | 106¾ | 106⅜ | 106⅜ |
| Northern Pacific | 118½ | 118⅛ | 118⅛ |
| Pennsylvania | 122⅜ | 121⅝ | 122⅛ |
| Reading | 164⅝ | 163⅞ | 164⅛ |
| Rock Island | 22⅜ | 22⅛ | 22⅛ |
| Southern Pac. | 105½ | 105⅜ | 105⅜ |
| Third Ave. | 38⅜ | 38¼ | 38⅜ |
| Union Pacific | 159⅛ | 158½ | 158⅞ |

INDUSTRIALS AND MISCELLANEOUS.

| | | | |
|---|---|---|---|
| *Amal. Copper | 72 | 71 | 71⅝ |
| Am. Sm. & R. | 72 | 71¾ | 72 |
| Am. Beet Sugar | 26⅜ | 26 | 26⅛ |
| Am. Can | 33¼ | 32 | 32⅜ |
| Am. Can pf. | 119⅝ | 118 | 119⅝ |
| Amer. Car & Foundry | 37½ | 37¼ | 37⅜ |
| Col. Fuel & Iron | 34⅝ | 33½ | 34⅛ |
| Gen. Electric | 141½ | 141¼ | 141⅜ |
| Mex. Petroleum | 70 | 70 | 70 |
| Rep. I. & Steel | 24½ | 24 | 24 |
| U. S. Rubber | 65½ | 64½ | 65⅛ |
| U. S. Steel | 63⅝ | 63 | 63⅛ |
| U. S. Steel pf. | 55 | 54⅝ | 55 |
| Woolworth | 104 | 102 | 102⅛ |

*Ex-dividend. †Ex-dividend. Ex-rights.

### BOSTON CURB.

Following is the range of prices to 11.15 for leading Curb stocks:

QUALIFIED LIST.

| | High. | Low. | 11.15. |
|---|---|---|---|
| Bay State Gas | 22⅜ | 22⅛ | 22⅛ |
| Calumet | 15-16 | 15-16 | 15-16 |
| Chief Con. | 19-16 | 19-16 | 19-16 |
| Curtis Con. | 30⅜ | 28⅜ | 30⅛ |
| La Rose | 13-16 | 13-16 | 13-16 |
| Majestic | 4⅛ | 4⅛ | 4⅛ |
| Mexican Metals | 23-16 | 1 15-16 | 2 |

UNQUALIFIED LIST.

| | | | |
|---|---|---|---|
| Alaska Gold | 13⅝ | 13⅛ | 13⅝ |
| Nev. Douglas | 2⅜ | 2 11-16 | 2 11-16 |
| Smoky Devil | 2⅜ | 2⅜ | 2⅜ |
| United Verde Ex. | 85⅜ | 85⅛ | 85⅜ |

# COREY TELLS MORE ABOUT STEEL TRUST

NEW YORK, Jan. 24.—William E. Corey, former president of the U. S. Steel corporation, testified in the government's suit against the Steel Trust today on cross-examination that he had recommended the expenditure of five millions of dollars a year for five years on the Tennessee Coal & Iron Company's plant after its purchase by the Steel corporation.

It showed that after certain plants had been rebuilt and others built, T. C. I. could in five years be made a dividend payer for the corporation," testified Corey. He said he had never seen the plant until it had been purchased by the Steel Corporation.

Mr. Corey also testified that at the Gary dinners on several occasions the independent steel manufacturers had urged that the price of steel rails should be boosted above $28 per ton, but that the Steel Trust considered $28 a high enough price.

Under the leading of C. P. Severance, who cross-examined Mr. Corey, the witness said that there were numerous complaints to the Steel Corporation about the rails sold to the Harriman lines by T. C. & I., and some had to be taken back and replaced.

Relative to what had to be done with the T. C. & I. plant, Mr. Corey said that the new rail mill and open hearth plants were in fair condition, but that the blast mills are obsolete and not one blast furnace had to be remodelled.

The sale of the corporation having sold rails in forty-seven countries and of knowing of a combination of foreign steel manufacturers against the United States Steel Corporation.

# ASK MORE PAY FOR CONCORD CHAPLAIN

Chairman Pettigrove of the Massachusetts Prison Commission and Superintendent Baker of the Concord Reformatory appeared before the Committee on Public Service at the State House today and asked that the salary of Chaplain Walker of the reformatory be advanced from $2,000 to $2,500. The points advanced for the raise were that his work in connection with the 600 inmates entitled him to an increase; that he was on call practically every hour of the twenty-four, and that he had accomplished more lucrative work, when he went there two years ago.

# RECORD FOREIGN WHEAT CROPS

WASHINGTON, Jan. 24.—Wheat production in Argentina, Australia and New Zealand this season is one-third greater than in the previous season, totalling 321,000,000 bushels.

# DINNER FOR MISS GARDNER TONIGHT

A dinner dance will be given tonight in honor of Miss Constance Gardner, debutante daughter of Mr. Augustus P. Gardner, at No. 7 Marlboro street, the home of Robert Windsor.

# DEMOCRATS TO TAX LUXURIES ON SCHEDULE J

WASHINGTON, Jan. 24.—More than 15 per cent. of all the tariff revenue for 1912 was raised from schedule J, consideration of which the House Committee on Ways and Means began today.

Linens, laces and linoleums, waterproof cloth, rock carpets and hydraulic hose, curtains, cables and cordage, threads, tapes and tampico, and a variety of other manufactures of flax, hemp, jute, tamile and so on are embraced in the schedule on which the government last year derived $40,000,000 of revenue, from imports whose aggregate valuation reached $108,998,000. The ad valorem rate now averages 65 per cent.

All along the line, luxuries are to be taxed on an ad valorem basis under the Democratic program for the coming extra session. Most of the large number of items in the schedule are dutiable under the luxury classification. Under the present law the great bulk of linens, sheets and pillow shams, wearing apparel and many other uses pay 50 per cent., and some other items as high as 60 per cent. ad valorem.

Cotton collars are now dutiable at 45 cents a dozen and 15 per cent ad valorem, and linen collars 40 cents a dozen and 15 per cent ad valorem. Democratic members of the committee think that such duties are needlessly high, highly competitive, and that the rate on most of the articles will not be disturbed materially, there may be reductions on many where the committee believes it can cut with help for the revenue.


## Astrology.

40c a line of 7 words. 40c display.

352— Massachusetts Ave.—352

CLAIRVOYANT
Spirit Medium

Honest, Fearless and Capable

Herbert Lorenzo gives better advice, more satisfactory readings, and more reliable help than any medium in the city; acknowledged to have no equal; character of humanity; gives honest advice to those who have trouble in love, domestic, business affairs; can put enemies to rout and permanently help by consulting him.

Readings, $1; Lessons given on business, love affairs, dates, facts and figures, 50c; letters answered, $1; send for information on all matters of interest; lost articles found; locates lost persons, contented wills, life insurance, divorce, mortgages, claims, collections, lawsuits, adventures, stocks and all speculations; tells you what products the success or failure of business ventures, tells you whether you will receive fair dealing with partners. If you care to have your future told, or have trouble or need counsel, where you shall go and whom to avoid, if you are in doubt, anxiety or trouble, call on him at once; important step, don't fail to consult Herbert Lorenzo. He advises right in all affairs of life; you may be skeptical, call and get a great deal of trouble. NO CHARGE UNLESS SATISFIED.

If efforts of the heart or enemies of love interfere, let him help you. He can bring the separated together, cause the true one to return, and enables you to win the esteem and affection of anyone you desire, gives you the power to control your business, makes you successful in all important steps, don't fail to consult Herbert Lorenzo. He is a student of the occult, can help you by mail and tells the object of your visit.

Refined, HIGH CLASS CLAIRVOYANT MEDIUM—Those capable of appreciating the aid of a reliable medium call at once.

Herbert Lorenzo, HONEST, REASONABLE, CAPABLE, FAITHFUL, SUCCESSFUL AND WORLDLY SUCCESS. NO EQUAL ON EARTH.

LOW FEE $1. HOURS 10-1, SUNDAY 1-4.

Hours 10 A. M. to 9 P. M. Daily and Sunday.
352— Massachusetts Ave.—352

CORA DE ELWELL,
CLAIRVOYANT.

If you are seeking the absolute truth regarding the past, present and future, if in doubt about anything, or ardent, call and consult to what is best to do, consult this harmless medium, who tells you unerringly without fail; reunites the separated, causes speedy and happy marriage to the one of your choice; makes them love and obey you; if you have domestic trouble, if trouble, danger threatens, if you are in doubt, anxiety or trouble, call on CORA DE ELWELL, will tell you how to act. If husband, wife or sweetheart are true or false; if trouble or danger threatens you, she will smile or frown; if good or if awaits you. Why not know if you are to be successful? Whatever may be your hope, fear, wish or desire, call on CORA DE ELWELL, 373 HUNTINGTON AV.

LOW FEE $1. HOURS 10-1; SUNDAY 1-4.

TAKE NOTICE,

UNDEVELOPED MEDIUMS & CLAIRVOYANTS. A CLASS is now being formed by Herbert Hall. If you are mediumistic, call or this may be your opportunity and he will tell you how to develop. Readings daily. Those who have been developed by him can attest to his power. Those who have come a speedy and happy marriage to the one of your choice by his aid, time are Hall; you will appreciate a master mind. Hours 10 to 9. Sunday 2 to 5. Room 51.

74 HUNTINGTON AV.

VASHTI—Celebrated clairvoyant and palmist; tested and unchallenged; truthful advice; satisfaction guaranteed. 128 Sterling st., rear Tremont.

MME. FINCH—Boston's leading gifted medium, palmist, reveals all affairs of life, 50c; $1. daily 9 to 9. 1059 Washington st., cor. Dover. Fremont 49.

MISS GODEL, GIFTED GYPSY PALMIST, TELLS on all affairs of life; daily 10-10. Sunday 2-6. 586 Tremont st.

MADAME—Blind genius, truthful clairvoyant; ladies 50c. 513 Spruce st., near Washington av., Chelsea.

MAUREEN—Late London clairvoyant and diviner of ancient secrets; 25c and 50c. Fremont st.

MISS WARREN, 1058 Washington st.; palmist and card reader.

## For Sale—Miscellaneous.

10c a line of 7 words. 20c display.

Grocers, Markets, Restaurants.

ALL KINDS of refrigerators and store fixtures, great 20 Bromfield st. 2nd floor. WHITEAR CO., Salesman 40.

KINSMAN WOOD—76 Blackstone st., Boston. HOLDEN FUEL CO., 26 Chestnut st., Somerville.

## Storage.

15c a line of 7 words. 25c display.

MASSACHUSETTS STORAGE WAREHOUSE CO.—Rooms 25c, 50c and $1 per week. Trunks to and from ocean free. 2020 Washington st.; 12 Bay st.

BOYLSTON STORAGE WAREHOUSE CO., tel. Oxf. X. 940 Washington st., 580 rooms, $1 month up.

## Talking Machines.

10c a line of 7 words. 20c display.

TALKING MACHINES and records, all makes, bought, sold and exchanged. HOSKINS, 3 school st., up 1 flight.



# $40,000 Contest Candidates

Here is the New Subscription Vote Offer

*A SPECIAL VOTE BONUS*

Will Be Given on Each Subscription Turned in Between Thursday, January 16, and Saturday, February 1, At 10 P. M.

| Sub. Term | Regular Value | Bonus Value | Total |
|---|---|---|---|
| 6 Months | 1500 votes | 500 | 2000 |
| 12 Months | 3500 votes | 1500 | 5000 |
| 36 Months | 7500 votes | 3500 | 11000 |

THE FINAL PRIZE LIST:

Capital Prize.. $10,000 Cash

(OPEN TO ALL DISTRICTS)

For FIVE OTHERS $5,000 CASH

1500 DISTRICT PRIZES

District 1—City of Boston

1st prize—$1,000 cash.
2nd prize—$600 Chest of Sterling Silver.
3rd prize—$500 Motor Boat.
4th prize—$300 Chest of Sterling Silver.
5th prize—$225 Motor Cycle.
6th prize—$150 Chest of Sterling Silver.
7th prize—$100 Oriental Rug.
8th prize—$100 Oriental Rug.
9th prize—$75 Tailored Suit.
10th prize—$75 Tailored Suit.
11th to 15th prizes—$50 Chest of Sterling Silver.
16th to 40th prizes—Beautiful Leather Traveling Bags.
41st to 66th prizes—Imported Raincoats.
67th to 140th prizes—Sterling Silver Silk Umbrellas.
141st to 201st prizes—Gold Fountain Pens.
202nd to 300th prizes—Fine Bound Sets of Fiction.
300 Prizes in District 1.

THIS SAME PRIZE LIST WILL BE GIVEN EACH OF THE FOLLOWING DISTRICTS

District 2—Outside City of Boston and Within 20 Miles of Boston.

District 3—Massachusetts, Outside 20 Miles of Boston.

District 4—Maine, New Hampshire, Vermont.

District 5—Rhode Island, Connecticut.

New Vote List and Automobile Winner

WILL BE ANNOUNCED IN NEXT

Sunday's American


## TODAY'S LATE CABLE NEWS

### Prof. Bergson Comes for Harvard Lectures.

PARIS—Passengers by the steamship Touraine, leaving Havre on Saturday, are for the most part French folks who are going to America on business. One man of note is Professor Henri Bergson of the Sorbonne, member of the French Institute and philosopher, who will deliver lectures at Columbia, Harvard and Princeton.

### Russian War Office Scandal.

ST. PETERSBURG—A government scandal was revealed today when three engineers employed by the War Department were placed on trial charged with embezzlement. One of the men, who was the reputed leader of the gang, is accused of securing over $1,000,000 in less than a year.

### Vandal Smashes Pictures.

LONDON—A man attacked the pictures in the National gallery this morning with a two-foot rule. He smashed the glass and damaged the canvases of four paintings, two of them by Constable, before he was seized by a policeman.

### Auguste Von Biene Dead.

BRIGHTON, England—Auguste Von Biene, the actor-musician who toured for years in America and England in "The Broken Melody," died suddenly during a performance here last night.

### Premier Briand's Statement.

PARIS—An official statement was issued by Premier Briand today in behalf of the new French cabinet, announcing that all the policies of the old Poincaire cabinet would be carried out.

### Sells a Million Pills a Day.

LONDON—Sir Joseph Beecham testified before the Committee on Patent Medicines that he sold a million pills a day. The approximate weight of the pills sold by his firm every year is fifty tons.


# DON'T

Carry Around a "Grouch"

When You Can Get

Book 3

Of Bud Fisher's

Mutt and Jeff Cartoons

For Seven Coupons

And Only 25c

It's the greatest collection of mirth-provoking pictures ever bound in book form.

Start Clipping *Your* Set *Now!*

BOSTON AMERICAN

MUTT and JEFF

Book No. 3 Coupon

AMERICAN PROMOTION DEPT., 5 Winthrop Sq.
P. O. ADDRESS, BOX 3047, BOSTON

Friday, January 24

A Set Consists of 7 Coupons of Consecutive Dates

When Called for, One Set and 25 Cents. By Mail 10 Cents Extra.



A BRAND NEW WAY OF PICKING HONEST POLICEMEN.

Professor Munsterberg, the detective, explains how the stars can be of marked assistance to American cities in selecting their police forces. Exclusively

IN SUNDAY'S AMERICAN.



THE BOSTON AMERICAN
Published Daily and Sunday at 80 and 82 Summer Street, Boston.

BRANCH ADVERTISING OFFICES.
DISPLAY AND CLASSIFIED ADVERTISING FOR THIS PAPER RECEIVED AT 204 WASHINGTON ST., BOSTON; 1123 BROADWAY, BLDG., NEW YORK CITY, OR 900 HEARST BLDG., CHICAGO.

NEW ENGLAND NEWSPAPER PUBLISHING CO.

Entered as second class matter, June 4, 1907, at the postoffice at Boston, Mass. Entered as second class matter at the Postoffice Department, Ottawa.

Prices: Daily, One Cent; Sunday, Five Cents.
Terms: Payable in advance. Postage included (outside of Boston), Canada and Mexico.

| | |
|---|---|
| Daily only | |
| One year | $4.00 |
| Six months | 2.00 |
| One month | .35 |
| Sunday only | |
| One year | 2.00 |
| Six months | 1.00 |
| Daily and Sunday | |
| One year | 6.00 |
| Six months | 3.00 |
| One month | .50 |

On foreign subscriptions add postage of $1.50 to and for one daily and a cents per copy Sunday.

## DEATHS

Rates for Death Notices in this column 50 cents for each insertion. Leave notice at AMERICAN office, 207 Washington st., or 39 Chambers st., or call Ad-Taker, Tuber, 5180 Main.

**BILLING**—At Hamilton, Jan. 22, Edgar F. Billings.
Funeral at his late residence, 12 South st., on Saturday, Jan. 25, at 2 p. m.

**BINGHAM**—At Brookline, Jan. 23, John, beloved husband of Annie E. Bingham (nee Healy).
Funeral services at his late residence, 1090 Beacon st., Sunday, Jan. 26, at 2:30 p. m. Relatives and friends are invited to attend. San Salvador Chs., and Philadelphia papers please copy.

**BREWSTER**—At Everett, suddenly, Jan. 23, Adelbert, beloved husband of Catherine Brewster.
Funeral from his late residence, 152 Glendale st., Saturday, Jan. 25, at 1:15 p. m. Requiem high mass at the Church of the Immaculate Conception at 10 o'clock. Relatives and friends invited. Interment at Holy Cross, Malden.

**CALLAN**—At Roxbury, Jan. 22, Margaret, widow of Francis B. Callan (nee Meehan).
Funeral from her late residence, 99 Hamlet st., Monday, Jan. 27, at 8:30 a. m., thence to Church of St. Joseph, where a solemn high mass of requiem will be offered at 9 o'clock. Relatives and friends are invited to attend.

**CONAN**—In this city, Jan. 23, Charlotte, beloved wife of George Conan, aged 68 years.
Funeral services from her late residence, 198 Thompson st., Dorchester, Saturday, Jan. 25, at 2 p. m. Relatives and friends are invited. Kindly please copy.

**DALY**—At Jamaica Plain, Jan. 22, Patrick, beloved husband of the late Mary Ellen Daly.
Funeral from his late residence, 69 Dunster st., Jamaica Plain, Sat., Jan. 25, at 8:30 a. m. Mass of requiem at St. Thomas' Church at 9 o'clock. Attendance of relatives and friends requested. Kindly omit flowers.

**DENEEN**—At Charlestown, Jan. 23, Mary, beloved child of John and Mary Deneen (nee Carolan).
Funeral from parents' residence, 18 Bunker Hill st., Saturday, Jan. 25, at 8:30 a. m. Relatives and friends are respectfully invited to attend. Interment at Holy Cross Cemetery, Malden.

**DJANOGLY**—At Nantasket, Jan. 22, Patrick Diamond.
Funeral from residence of his cousin, Joseph O'Kane, 34, Bicknell st., Dorchester, on Saturday, Jan. 25, at 8:30 a. m., thence to high mass of requiem at Church of the Immaculate Conception, Mount Bowdoin square. Relatives and friends invited to attend.

**DUFFY**—Suddenly, Jan. 22, Elizabeth (nee Cunningham), beloved wife of Thomas J. Duffy.
Funeral from her late residence, 29 Kent st., Brookline, Saturday, Jan. 25, at 8:30 a. m. Requiem high mass at St. Aidan's Church at 10 a. m. Relatives and friends are respectfully invited to attend. Burial at St. Patrick's Cemetery, Lowell. Mass.

**FIELD**—In Somerville, Jan. 23, Rhoderic Dhu, beloved husband of Jessie M. Field, aged 70 yrs., 6 mos.
Funeral services at his late residence, 92 Elm st., West Somerville, Sunday, Jan. 26, at 2 p. m. Relatives and friends invited to attend without further notice.

**FRASER**—In Malden, Jan. 23, Deborah Hill, wife of William J. Fraser.
Funeral services at late residence, 26 Earl st., Monday, Jan. 27, at 2 o'clock.

**FULLER**—In Roxbury, Jan. 23, Mary E. (Dodge), wife of George A. Fuller, aged 78 yrs. & mos.
Funeral services at her late residence, 1040 Harrison av., Saturday, Jan. 25, at 12:15 p. m.

**GLANCY**—In Brookline, suddenly, Jan. 23, Hannah Agnes, beloved wife of Andrew Glancy, MD Chemist, of Boston, aged 58 years, 1 month, 16 days.
Funeral of requiem at St. Mary's of the Assumption Church, Cypress st., Brookline, Monday, Jan. 27, at 9:30 a. m. Relatives and friends kindly invited.

**TENNEY**—At Manchester, Mass., Jan. 22, Lucy B. Tenney, widow of Francis S. Tenney.
Services at Wentworth Memorial Chapel on Saturday, Jan. 25, at 2 p. m.

**TUTTLE**—At Belmont, Jan. 22, Elizabeth L., widow of Henry H. Tuttle, 64 yrs.
Funeral from Arlington Heights Church, Saturday, Jan. 25, at 2:30 p. m.

**WILLIAMS**—In Brookline, Jan. 23, Mrs. Martha A. Williams, wife of the late George F. Williams of Boston, in her 78th year.
Funeral services at her residence, 227 Aspinwall av., Brookline, Saturday, Jan. 25, at 2 p. m.

### Lost and Found.
*15c a line of 7 words. 25c display.*

LOST—Jan. 20, 1913, on Washington st., between North and South stations, or in North station lady's leather case containing Mechanics Building pass A. M. Hawkes on front; inside back, May 20, 1913. Finder please leave in back, Suffolk reward. A. M. HAWKES, 80, Framingham

LOST, 1—In Washington Park, Arlington Heights Park st. and E. Newton st., lady's gold watch and fob with initial M. Finder please return to 1 Park st suite 7, 27 Union Pk. st., from 2 p. m. till 5 every day. Reward.

LOST—Black lynx muff on Pleasant st., Dorchester, Monday afternoon. Finder please return to 5 Conant, 17 Pleasant st., Dor.

LOST—Black velvet bathing costume set of teeth, on Lynn train or Revere Wharf; reward. Return 804 Washington st., Lynn.

### Money to Loan.
**These advertisers are under the supervision of the State of Massachusetts.**

QUICK LOANS at reasonable rates on salary, pianos, furniture, stocks, offices, horses and teams; Coll. (loaners) 721; also buy notes, mortgages and second mtgs. Gilt, Silver, Jewelry, anything of value. HARRY LEVEY, 28 Pemberton sq., P.O. 4040.

MONEY to loan on furniture and pianos. 183 Tremont st., rm. 25, 3d. 564.

### Business Personals.
*15c a line of 7 words. 25c display.*

MARRIED PAIRS—Anyone wishing to marry, big issue, with names, addresses, photos and descriptions, 10c. Box 2965, Boston, Mass.

BOOTH, at 302 and 291 Tremont st., Old Court House, Pemberton Sq., Every Day, Evening, 7 to 10.

CHIROPODY—Hr. 9 a. m. to 9 p. m. 220 Tremont st., Wed. Sept. 11, 2105 Washington st.

MARRY or find friends; latest list 16c. MUR CORRESPONDENCE CLUB, Newtonville, Mass.

### Printing.
*15c a line of 7 words. 25c display.*

1,000 BUSINESS CARDS, $1; 1,000 circulars, $1. B. BRIEF PRESS, 81 Leverett st., Boston.

### Detectives.
*15c a line of 7 words. 25c display.*

**American National Detective Agency**
OLD SOUTH BLDG., 294 WASH. ST., BOSTON.
18 YEARS' EXPERIENCE. 20 OFFICES.
A staff of tried, secret, competent detectives of all classes, ready for immediate service. Private, confidential service, extending to every city on the globe; terms upon application; tel. Fort Hill 4064.
ANDREW LE CLAIR, General Manager.

### Kindling Charcoal.
*15c a line of 7 words. 25c display.*

**SAVE money, delivered in Boston; 25 bushels $3; bushel sack direct, 50c.** SOMERVILLE CHARCOAL CO., 41 Linwood st. Tel. Som. 2458-R.

**When You Want Experienced Help Ask for The Ad Taker**

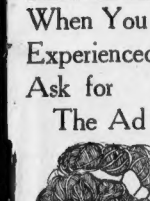


AMERICAN
WANT ADS
Received before 11 a. m. go in all later big editions—get help same day.

### Male Help Wanted.
*10c a line of 7 words. 20c display.*

# 25 Experienced Furniture Salesmen

MANY SALESPEOPLE HAVE SECURED PERMANENT POSITIONS IN THIS STORE THROUGH GIVING SATISFACTION DURING TEMPORARY EMPLOYMENT HERE.

Apply at Employment Bureau, Main Building, 3d floor, Washington Street entrance, and direct elevators to fourth floor, rear.

# Jordan Marsh Company

TACK MAKERS—Two first-cl ss tackmakers; good wages to good men; steady work by the day; state age, experience and by whom last employed. Address M 431, Boston American.

### TANNERY FOREMAN.
GOOD situation to one steady, sober and capable man in the charge of one beam house and tan yard; state wages desired and full experience. THE ULMER LEATHER COMPANY, Nashua, N. H.

### WANTED—LASTERS
ON No. 8 machine; Goodyear stitcher, tip stitcher; Cheneyman. Harrison av., entrance 1 Bishop st. G. WHITE SHOE CO., Bridgewater, Mass.

### LITHO PRESSMAN.
YOUNG man who has had some exp. on presswork. ENGINE WORKS, 37 Bromfield st.

AUTOMOBILE WORK—Young man to learn automobile repairing; must be willing to work overtime when necessary; steady work and good pay. Apply 109 W. Brookline st., Boston.

COLLECTOR and salesman wanted. 2126 Washington st., Roxbury.

GENERAL MAN—Wanted at once, for small Irish family, man to take charge of small estate in Brookline; must understand gardening and horses; state wages expected. Address M 430, Boston American.

BOOKKEEPER—Special, private instruction; double entry, small to positive. ACCIPTOR, P. O. Box 2094.

BOY—Wanted, young man to solicit for dairy products; a splendid position for a neat, refined boy. Apply at business office, 1 Milk st., Room 305, Custom House.

PIANO HELP—piano action finishers and regulators wanted; steady work; good wages. NATIONAL PIANO CO., 125 Columbus av.

SHOE CUTTERS—Wanted, a few more on women's kid shoes; extra good job and steady work to the right men. ALBERT SIDDI CO., Auburn, Maine.

SHOE HELP—2 union special tip stitchers, 1 lining stitcher, 1 lining upper, 2 first-class vamp operators prepared for work. C. H. BOWEN & CO., E. Weymouth. Factory No. 8.

WANTED—Man to run automobiles. Apply at once. HUNTLEY GARAGE, 23 Hawkins st., Boston.

### Male Help—Miscellaneous.
*15c a line of 7 words. 25c display.*

## AUTO STUDENTS.

WE WILL TEACH you to become a competent chauffeur and get you a house in less time than any other school; we have more calls for graduates in all departments; call on us and be convinced. Automobile Dept. 1, Eastern Auto School and Registry, 209 Washington st., Boston.

Eastern Auto School and Registry,
209 Washington st., Boston.

## "THE" AUTO SCHOOL.

AUTO driving and repairing taught thoroughly at the most practical and most successful school in the world. Largest and best equipped school in Boston; special instruction on carburetors and ignition; day and evening classes; call, write or 'phone Back Bay 2000, or send stamp for particulars. SIDNEY A. GREIG, 220 Dartmouth st.

## AUTOMOBILE SCHOOL.

AUTO driving lessons, $1 each; the only school in Boston rating 50 and 60 h. p. cars for road work; no steam cars; graduates placed in more men in positions than anybody else in New England; unlimited repair course; day or evening; advised; day or evening. WILLIAMS, 85 Chestnut st., Boston.

## AUTOMOBILE SCHOOL.

LICENSE GUARANTEED.
AUTO driving and repairing taught by experts; road lessons a specialty, $1 each or 6 lessons for $5; your license secured or your money back; evening instructions day or evening. Apply M. HALL, 1151 Boylston st., cor. Charles st., Boston.

### Wages, Room, Board, Railroad Ticket
FURNISHED by some of '61 Different Co-operative Companies; whole working interests in automobiling, barbering, printing, sign painting, electrical engineering, etc. Call 9 A. M. 1 P. M. Washington st., Newton; ALSO TOWN HALL, Malden.

200 Men Wanted This Week.
TO LEARN to drive and repair automobiles in our shop; position guaranteed; catalog free; call or send stamp for booklet. NEW ENGLAND AUTO SCHOOL, 162 Columbus av., Boston.

### Learn to Drive an Automobile
IN 6 lessons. MR. REID, 274 W. Newton st., upstairs, Mechanics Building, formerly instructor at Packard Motor Car Co., Detroit, Mich.

BOY—To study shorthand, bookkeeping, day, etc. $1 per wk. 371 Commercial st., Temple Bldg.

CAPABLE salesmen for Massachusetts, call on sales owners; $35 to $50 weekly to workers; no cost and experience. VICTOR GOULDING, Holyoke, Mass.

DRUG CLERK coaching for examination, 25c, 3 lessons. Hall's Pharmacy, 49 Howard st., Charlestown.

EXCEPTIONAL CHANCE for a reliable man in theatre work; rapid advancement if capable. THEATRE COMPANY, P.O. 1040, Boston.

I MADE $50,000 in 5 years with a small mail order business; started in spare time; will tell you how; let me know. HEACOCK, 5102 Longfellow bldg., Chicago.

LEARN—Many places now open; over 500 jobs; 100 week write for list of positions open; put 'em in touch with you. MOKAN, 1133 Broadway, N. Y.

MEN AND WOMEN wanted for the stage; no experience required; we teach you; send for booklet. MENTONE, 1498 Washington st., Boston.

MOVING PICTURE OPERATORS taught, satisfaction guaranteed. HAWLEY ELECTRICAL SCHOOL, 9 Hanover st., Boston.

MOTION picture operators taught and placed; good wages; 3 weeks' course. 720 Washington st., Tremont Temple bldg.

MOVING PICTURE operating taught; students placed. EASTERN M. P. AGENCY, 18 Boylston st., room 33.

RAGTIME piano playing taught in 20 lessons; write for books. Room 1010, Tremont bldg.

RAILWAY MAIL clerks, parcel post clerks; $800 to $1,200 to start; examinations soon; full information everywhere. FRANKLIN INSTITUTE, Dept. 1, Rochester, N. Y.

SALESMAN—Competent young man. 71 Boston American.

STABLE WORKER—10 years' exp., wants position in livery or private stable. C 416, Boston American.

WATCHMAN—First-class American man with highest references as watchman or engineer. C. E. HALL, 29 Cass st., Melrose, Mass.

WATCHMAN—Position in dept. store, or general work, good references. H. DICKEY, 60 Thornton st., Dorchester.

### Typewriters.
*15c a line of 7 words. 25c display.*

$5 FOR 3 months rents a fine typewriter; rental covers all repairs; no interest; no red tape. TYPEWRITER, 278 Dorchester st., near Summer.

RELIABLE typewriters, $15 and up; rent, $1; balance monthly; rentals $1.50 up; repairs. THE TYPEWRITER EXCHANGE, 154 State st.

ALL MAKES, lowest prices, rented, rebuilt and exchanged. WRITING MACHINE CO., 39 Bromfield st.

### Furniture.
*15c a line of 7 words. 25c display.*

CENTRAL FURNITURE BUYER for second-hand furniture, antiques, clothing, merchandise of every description. M. FEINBERT, 48882 Washington st., Roxbury; tel. 2368-W.

OLD FEATHER BEDS bought; highest cash price paid. AMERICAN FEATHER CO., 385-397 Dover st., Boston.

### Patents.
*15c a line of 7 words. 25c display.*

$15 EACH for names of persons interested in patents. For sublicense address R. P., Box 2043, Washington, D. C.

### Instruction.
*15c a line of 7 words. 25c display.*

FRENCH lessons by a Frenchman at residence. Apply to L 418, Boston American.

### Female Help Wanted.
*10c a line of 7 words. 20c display.*

## SOLICITORS WANTED

Men or women of good appearance for work in Boston. Salary and expenses. References required. Apply to

MR. DWYER.
5 Winthrop Square, Boston.
Nine to Twelve.

FANCY STITCHER, lining maker, and lining marker wanted. ESSEX SHOE MFG. CO., 60 K st.

### COMPETENT WOMAN
WANTED in fish fish market; sitting room in dress shield factory near Boston, state qualifications and salary expected. Address M 283, Boston American.

### GIRLS WANTED
FOR light factory work, in factory near Boston; standard wages $10.50 per week; good pay while learning. C 266, Boston American.

### SHOE HELP.
WANTED—Rusty leather repairer, 60 stitch; also 2 and 3 lasters. G. Q. WHITE SHOE CO., Bridgewater, Mass.

COMPETENT girl for general housework in family of two adults; good home and good wages to right party. 477 Boylston street, Boston.

GIRLS—Wanted, 2 experienced girls on pantofles. Apply to FOSTER SHOE CO., Bridgewater, Mass.

GIRLS—Wanted, experienced in gigging or pasting. BOSTON NOVELTY CO., 11 Portland st.

HOUSEWORK—Girl for general housework; experienced; must have references. Apply to Dr. SHAFER, 32 Chamberlain st.

HOUSEWORK—Girl for general housework; exchange; must have references. Apply to Mrs. H. WHITE SHOE CO., Bridgewater, Mass.

SEAMSTRESS—Experienced seamstress wanted. Apply M. WEFERLING, 17 Cutler st., Winthrop Beach; tel. Winthrop 1086.

SEWING—Experienced sewing machine girl wanted for the AMERICAN CLOTH & RUBBER MFG. CO., 22 Neponset av., Roxbury.

STITCHERS—Wanted, on coats, aprons and trousers, piece work; also finishers and examiners. COLLEGIAN and MECHANICS APRON & TOWEL SUPPLY CO., 8 Island st., Roxbury.

### Female Help—Miscellaneous.
*15c a line of 7 words. 25c display.*

BOOKKEEPER—Special, private instruction; double entry, small to positive. ACCIPTOR, P. O. Box 2094.

LADY or girl wanted to solicit for dairy products; a splendid position for a neat, refined lady or girl. Call at business office, 1 Milk st., Room 305, Custom House.

LADY—Wanted by reply confident, bookkeeping day, eve., $1 per wk. 931 Columbus av., Tremont 1040.

LADY or girl wanted, call room 20, any spare time, copy names for advertisers; cash weekly; $10 to $20 per week possible. AMERICAN BUREAU, Dept. F, Leighton Corners, N. H.

LADIES—2 hrs. daily; easily made; profitable in spare time; copy names; instructions and particulars 10c. Dept. F 162, Eastern Advertising Co., E. Weymouth. Factory No. 8.

WANTED—Lady to take orders for ladies' and children's underwear; steady work; good pay. MERCHANDISE DEPARTMENT CO., 604 Washington st.

WOMEN and girls wish, to learn millinery and dressmaking. McDOWELL, 69 Temple pl.

WOMEN wanted for government positions, $60 month. Examinations soon. Specimen list of positions free. FRANKLIN INSTITUTE, Dept. 718 A, Rochester, N. Y.

WOMEN—Prepossessing, for exceptional business opening; unusual chance. Box 2965, Boston.

50 NEAT appearing girls with good singing voices wanted for chorus engagement. Apply at THE METROPOLITAN AMUSEMENT CO., 594 Washington st.

100 WOMEN and girls wish, to learn millinery and dressmaking. McDOWELL, 69 Temple pl.

### Employment Agencies.
*15c a line of 7 words. 25c display.*

MISS KING'S, 609 Washington st.—Canada English and Scotch girls, hotel help and green girls.

### Female Situations Wanted.
*5c a line of 7 words. 25c display.*

DRESSMAKING—Wanted; plain sewing, alter, also to sew at home; good fitter; by the day or week. MISS LUCAS, 82 Village st.

GENERAL WORK—Wanted, 2 girls, 2 girls wants general work in green family or catholic institution. Apply 28 Hancock st., Boston.

GENERAL WORK—Wanted, by reliable woman. C 431, Boston American.

HOUSEKEEPER—Position wanted by widow 50, caring for small family; no objection to country; interest taken in a pleasant, refined home; good home more than wages. Address M 427, Boston American.

LAUNDRESS—Wants chamber or laundry work; go home nights. MRS. ROSE, 74 Hudson st., Quincy.

LAUNDRY WORK—Wanted in the home. Address MRS. HELEN, 48 Ward st., Roxbury.

MOANING WORK—Wanted by the day; living in or go out by the day. Address M. HOLDEN, 19 Bay State road, Boston.

NURSE—Confinement or any sickness; assist beginners. MRS. HUDLEY, 259 Columbia st., Dorchester, Mass.; telephone 0536-R.

NURSE—Wanted, a place where reasonable. MRS. OLIVE ALBERT, 131 Brooks st., E. B.; phone 594-M.

STENOGRAPHER—Miss Q. will answer 25 ads; position as stenographer or cashier; $12 to $15 to start at moderate prices. Tel. Hyde. 1312-J, 370 Washington.

STENOGRAPHER—Young lady, experienced, desires position, half or part of day. C 295, Boston American.

### Male Situations Wanted.
*5c a line of 7 words. 25c display.*

ACCOUNTANT—Auditor, systematizer, bookkeeper, books audited, systems installed, double entry. AUDITOR, 6 Ashland st., Boston.

BUTLER—Chambermaid, colored couple would like positions, butler, single; chambermaid, single. Address 11 Boston st.

CHAUFFEUR—With experience; also a steady fellow, would like a position in a private family. Address FRED PERRY, 2 Bay State road, Auburn, Mass.

CHAUFFEUR—Experienced, all around mechanic, wishes position on truck or with private party; 6 yrs. Mass. license. C 417, Boston American.

DOATMAKER—First class, desires position. A. RICCIO, 10 Pleasant st., Lynn, Mass.

ELECTRICIAN—Exp. in all kinds of work, in or out of town. Address P. C., 1 Bowdoin st., Boston.

ELEVATOR—Colored man would like position as operator or as watchman or elevator. GEORGE, 11 Boston st.

HELPER—Young man just from Canada desires position as helper; will do anything; I must have work. H. MARSHALL, 87 Bennet st., Cambridge.

ROOFER—Would like work repairing roofs, slate, metal, gravel, etc.; chimneys flued; anyone wishing such work, please call or address 1 Boston st., Boston.

HUNT, 121 Magazine st., Rox.

SHOE SALESMAN—Experienced young man, 21 years of age, desires position. C 426, Boston American.

STABLE WORKER—10 years' exp., wants position in livery or private stable. C 416, Boston American.

WATCHMAN—First-class American man with highest references as watchman or engineer. C. E. HALL, 29 Cass st., Melrose, Mass.

WATCHMAN—Position in dept. store, or general work, good references. H. DICKEY, 60 Thornton st., Dorchester.

### Typewriters.
*15c a line of 7 words. 25c display.*

$5 FOR 3 months rents a fine typewriter; rental covers all repairs; no interest; no red tape. TYPEWRITER, 278 Dorchester st., near Summer.

RELIABLE typewriters, $15 and up; rent, $1; balance monthly; rentals $1.50 up; repairs. THE TYPEWRITER EXCHANGE, 154 State st.

ALL MAKES, lowest prices, rented, rebuilt and exchanged. WRITING MACHINE CO., 39 Bromfield st.

### Furniture.
*15c a line of 7 words. 25c display.*

CENTRAL FURNITURE BUYER for second-hand furniture, antiques, clothing, merchandise of every description. M. FEINBERT, 48882 Washington st., Roxbury; tel. 2368-W.

OLD FEATHER BEDS bought; highest cash price paid. AMERICAN FEATHER CO., 385-397 Dover st., Boston.

### Patents.
*15c a line of 7 words. 25c display.*

$15 EACH for names of persons interested in patents. For sublicense address R. P., Box 2043, Washington, D. C.

### Instruction.
*15c a line of 7 words. 25c display.*

FRENCH lessons by a Frenchman at residence. Apply to L 418, Boston American.

### Pianos and Musical Instruments.
*15c a line of 7 words. 25c display.*

## JANUARY CLEARANCE SALE OF FINE PIANOS

If you have never attended one of our clearance sales, do so this month. The most remarkable Piano Bargains ever offered the public are given at these yearly clearances. Many makes on sale not mentioned, for business and private reasons in the announcement. Come early for best selection.

## Frederick Piano $175

NEW AND GUARANTEED—$200 VALUES.
STEINWAY GRAND ..... $175
STEINWAY UPR. ..... $175
WEBER UPR. ..... $175
KNABE UPR. ..... $175
CHICKERING UPR. ..... $175
KNABE UPR. ..... $175
HALLET & DAVIS UPR. ..... $175
WEBER UPR. ..... $175
CHICKERING UPR. ..... $175
STEINWAY UPR. ..... $175
FISCHER UPR. ..... $175
FISCHER UPR. ..... $175
H. P. MILLER UPR. ..... $175
HALLET & DAVIS UPR. ..... $175
RADLE ..... $175
KNABE UPR. ..... $175
STEINWAY UPR. ..... $175
HALLET & DAVIS UPR. ..... $175
BEHNING UPR. ..... $175

## $5 DOWN $1 A WEEK

We will take to trade as part payment anything of value that you have to offer in exchange for pianos.

**PLAYER PIANOS FROM $150 TO $450**

ROXBURY PIANO STORAGE SALESROOM CO.

**BOSTON**
2418 Washington St., Boston
AT DUDLEY TERMINAL

## LOWELL PIANO BARGAINS

227 CENTRAL STREET

The Lowell Branch of above house will show new and late styles on the celebrated Frederick Pianos and most of above instruments.

**Roxbury Piano Storage SALESROOM CO.**
OPEN MONDAY, THURSDAY AND SATURDAY EVENINGS UNTIL 10.

NOTICE—Remember the number—We are the only Boston Piano Co. that has a salesroom at Dudley st. Terminal—Our salesrooms are a few steps from Dudley st. cars, on the main Washington st., going towards Forest Hills cars—Don't look for Lowell, look for the number, 2418—On the ground floor.

## CHAS. S. NORRIS
Kranich & Bach and Other
**High-Grade Pianos**
Warerooms, 181 Tremont St.

Several Small Grand Pianos.
STEINWAY, Weber, Ivers & Pond, Fischer, Chickering, Hallet & Davis, Wm. Knabe, Cable, S. NORRIS, 181 Tremont st.

## PLAYER PIANOS.

WE specialize on Player Pianos. Besides the Kimball, Cable, Schubert, Aeolian, we have 50 used instruments, Hardman, Henry F. Miller, Steinway, Weber, Ivers & Pond, Chickering, Knabe, Fischer, Hallet & Davis, Wm. Knabe, Cable, Kranich & Bach and other high-grade pianos.

50 PIANOS taken in exchange for Autotrans. We offer these pianos from $50 upward. Call and see them at 181 Tremont st. Open evenings. Factory to Boston to intending purchasers. CHAS. S. NORRIS.

## IVERS & POND PIANOS

CLEARANCE SALE
Of used pianos, including new and new ivers & Pond pianos at discontinued 1912 models, Steinway, Weber, Knabe, Hallet & Davis and other high-class instruments; very easy Rental Purchase terms; open evenings. IVERS & POND PIANO CO., 146 Boylston st., Boston, Mass.

## BUY AT FACTORY

PRICES—no costly warerooms to jobbers, no dealers, no middlemen; these tremendous expenses and profits are saved to you. Send postal for free 175 page illustrated new piano to select from; 75 used pianos, $75 to $300; rented, $1 per week; $10 per month. DURELL PIANO CO., 2337 Washington st., Roxbury. Open Monday, Thursday and Saturday evenings.

SEWING MACHINES, records and supplies of all kinds; come and see us. ROSEN'S, 2 Boylston st.

$1 DOWN $1 A WEEK—New and second-hand pianos from $50 up. BROOKS, 211 Tremont st., up 1 flight.

### Music.
*15c a line of 7 words. 25c display.*

**Pianos Tuned & Cleaned $1**
WORK guaranteed. PROF. BERRY, 800 Boylston st., Room 1, 2d floor; 27 years' exp. with Steinway, Weber, Knabe pianos; open evening.

PIANO HELP—Wanted, piano action finishers and regulators and tuners; steady work; good wages to right men. NATIONAL PIANO CO., 125 Columbus av.

PIANO TUNING—Expert, reasonable. Tel. Fort Hill 4064. ANDREW LE CLAIR.

### Clothing.
*15c a line of 7 words. 25c display.*

**The Wage Earners' Friend**

# Marks & Chester

105 Dudley St., Cor. Dudley Sq.
Near Dudley St. Station.
Tel. 2580 Tremont.
WE WILL DRESS YOU FOR WHAT LITTLE MONEY YOU HAVE.
LOOK for the name MARKS & CHESTER for a large assortment of ladies' and gents' finely tailored suits, slightly worn and made stylishly; clothing for men, young men and boys; from 2 pairs of trousers and raincoats from $1.50; coats and pants from $2.50 to $5; suits from $3 to $10; fancy vests from 50c to $2; fur coats, fur collarettes, fur muffs and fur sets; open evenings till 9. Saturdays 11 p. m. Sundays 9 a. m. to 1 p. m.

KEEZER
Dartmouth st., cor. Boylston st.
Tel. Back Bay 2000.
Gents' suits made to order, $15 and up; and gents made clothing; also full dress, Tuxedo and Prince Albert suits to rent. Open evenings till 9. Saturday to 10; phone for 9:00 o'clock.

REPAIRING, cleaning, pressing. Fall and winter parts and stage dresses; open costs for sale or to let. Prices right. Work done by ladies. MME. DE GROOT, 347 Tremont st.

SUITS to order, $15 and up. WILLIAMS' DRESS SUIT PARLORS, 36 Boylston st.

### Legal and Public Notices.
*15c a line of 7 words. 25c display.*

JUR PEACE, notary, day and evening. GEO. M. YOUNG, 1021 Washington st., Room 2, Tremont bldg.

JUR PEACE and Not. Public; home evenings, 649 Shawmut av., near W. Newton st.

### Dramatic.
*15c a line of 7 words. 25c display.*

NEW YORK Pantiles' school of acting requires pupils for dramatic and vaudeville training; free instruction. Call DUDLEY OPERA HOUSE, day or evening.

### Dancing.
*15c a line of 7 words. 25c display.*

STOKELL'S, 272 Boylston st.—Refined misic; private or class lessons; day hours.

### Furnished Rooms to Let.
*12½c a line of 7 words. 25c display.*

MEN, ATTENTION!
WEST NEWTON ST., 37—"The Gerald," ideal first-class lodging house, central, best rooms in Boston, most reasonable rates, steam, continuous hot water, guaranteed steam heat, shower bath, telephone, tenants' kitchen, free use of laundry, open vestibule, $2, $4, $5, $6, $7 per week; call, to convince.

NEW HOTEL ST. CLOUD,
OFF TREMONT ST.
QUIET, beautiful rooms, private baths, $1.50, $2, $2.50 per day; $7 and $12; also parlor suites, elevator; restaurant connected. Sunday chicken dinners. Week-day table d'hote $.50. Just below National Theatre.

HOTEL ECHO.
406 TREMONT ST., rear entrance 21-25 Albion st., 64 large, sunny rooms, 75 rooms ready; each steam heated; parlor, smoking, writing rooms; also up stairs, 12 rooms, $1 per week; unfurnished, 2 to 5 connecting rooms. Tel. Tr. 2106-M.

VISITORS TO BOSTON.
HOTEL WATERTON—Corner of Bowdoin st. and Beacon, 25; 1 to $1.50 per day; weekly rates.

HOTEL NAVARRE—455 Columbus av.; fur. 2-rm. suites, priv. bath, elec. lights, h. & c. water, phone.

100 FUR ROOMS, in parts city, housekeeping, steam heated; 1 to 5 rooms. DESBRISAY, 1295 Shawmut av., tel. Tre. 1316-J.

ATTRACTIVE sunny suite, 3 rms. B., $15; sin., day or week. Tel. Tre. 2106-M.

ARLINGTON ST., 55—Furnished rooms, steam heat, hot and cold water, walking distance.

BEACON, 1015—Nicely furn. front square room, first floor, reasonable, also side room.

BEACH, 5—Attractive furnished rooms, side and square, $1 to $3 a week; tranients accommodated.

BERWICK PARK, 7—Off Col. av.; newly furnished back room, suitable for 2; $3.50 weekly.

CAMBRIDGE—Y. M. C. A.; single and double rooms to let; also suite; steam heat, electric lights, shower baths, 6 minutes from Park st.

CARLTON, 10—Furnished housekeeping rooms, range, gas, running water; square room, $3.50.

CLAREMONT ST., 18—Strangers visiting Boston will find warm comfortable rooms at reasonable rates.

CLARENDON, 178—Comfortable rooms; steam heat; transients accommodated.

COLUMBUS AV., 247—Suite, 10; front and side rooms; steam heat; transients.

COLUMBUS AV., 253—Housekeeping room, kitchenette, gas, all conveniences, $4; front floor.

COLUMBUS AV., 370—Nicely furnished side room, price $1.50; linoleum, 1312-J Tremont.

COLUMBUS AV., 1275—Nicely furnished front and back parlors, h. & c. water, heat. Tel. Tre. 1267-W.

CONCORD SQ., 1—Square room, front, steam heat, continuous hot water.

CONCORD SQ., 1—Square room, front, steam heat, continuous hot water; Elebenelle, all modern improvements.

CORTER ST., 7—Fur. square rooms, warm, clean, quiet.

CUMBERLAND ST., 81—Newly furnished sunny side room; steam heat; reasonable.

DARTMOUTH ST., 113—Well fur. front alcove room, kitchenette, $4; front side room, $1.50; steam heat; continuous hot water.

DARTMOUTH ST., 130—Nicely furnished suite 5 rms., all imp., near Upham's Corner; reasonable.

DUDLEY ST., 509—Nicely heated fur. sr. under 1. h. room, $2.

EAST BROOKLINE ST., 80—Cor. park; front parlor and room; steam heat; continuous hot water; tel. con.

HUNTINGTON AV., 116-118—The Radcliffe, cor. Mechanics bldg.; rooms, reasonable, homelike cafe.

MASS. AV., 602—Select rooms for transients by day or week; steam heat; continuous h. w. Tel. Tremont.

MASS. AV., 459—Large warm front room, well fur.; large closets; h. & water. Tel.

MASS. AV., 1275—Washington st., large room, gas, $3; all conveniences, $4.

MONTGOMERY ST., 22—Front parlor, 2 sunny rooms, all conveniences; heating; fur.; transients accommodated; tel. connection. Tel. 1213-M.

MT. VERNON PL., 6—Near State House; large and small rooms; transients accommodated.

NEWBURY ST., 384—Large sunny square rooms, 4 windows; furnished; light housekeeping, tiny range, $4.50 and $5.

NEWBURY ST., 385-387—Single, $2 to $3; double, $3 to $4.50 and $5.

NEWBURY ST., 428—Moreland st.; two nicely furnished square rooms, sunny and pleasant, on bath-room floor; $3.50.

NEWBURY ST., 441—Two connecting rooms with bath; also single room; reasonable.

ST. BOTOLPH ST., 27—Newly fur. front room, steam heat, continuous h. w. Tel. B. B. 1214-J.

ST. BOTOLPH ST., 121—2 connecting rooms, nicely furnished, all improvements, rent reasonable to responsible parties.

ST. BOTOLPH ST., 199—Pleasant rooms for gentlemen; steam heat; bath; tel. con.

TREMONT ST., 673 and 713—Newly fur. rooms, steam heat, h. & c. water, $1.50 per week; $1.50; also st. and side, steam heated, $2.

TREMONT ST., 1184—Large sunny large front room, 2 closets, r. water, $3, $3.50; side room, $2.50.

TREMONT ST., 843—In private apartment, 3 rms., bath, piano; also large, sunny front room; business people.

TREMONT ST., 992—Cor. Rutland sq.; attractive rooms; steam heat; continuous hot water; tel. con.

TREMONT ST., 727—Steam heated sq. room, also light large closet; $3.50; continuous h. w.

TREMONT ST., 619—Newly furnished rooms for 1, 2 or 3; steam heat and elevator.

TREMONT ST., 1184—Large sunny front room, one flight; sq. r., h. & c. Apply 654.

TREMONT ST., 1312—Nicely furnished; large front side room, large closet.

WARREN, 164—Fur. B. r. suite; pleasant, range, laundry; lodging rooms, $1.50 and $2.

WELLINGTON ST., 19—Elegant 1 st. sq. room, $3.50; also 2d st. sq. room, rear, $3; gas, h. & c.

WEST BROOKLINE ST., 161—Nicely fur. square room, hot and cold water, heat; also top floor.

WEST CONCORD ST., 116—Two and three rooms for rent; nicely furnished; reasonable.

WEST CONCORD ST., 116—Two and three rooms for rent; nicely furnished; reasonable.

WEST NEWTON ST., 209—Newly fur. steam h. sq. room, $3.50; also large, newly fur. room, 2d room, $3.

WEST NEWTON ST., 270—Nicely fur. rooms, every convenience; opp. Mechanics' bldg.; reasonable.

WEST SPRINGFIELD ST., 174—Newly fur. kitchen and dining room, coal and gas found, $4.50.

WEST SPRINGFIELD ST., 174—Business or working girl; newly fur. square rooms, $2 and $3; reasonable.

WEST SPRINGFIELD ST., 193—Two rm. h. k. suite, $4; also single room; other rooms, gas; rooms reasonable.

WEST SPRINGFIELD ST., 198—Two-room suite, for h. k., $4; also s. r., $2.

WORCESTER ST., 44—2 rm. suite, furn. for h. housekeeping, heat, h. & c. water, gas range; tel. Tr. 2106-M.

WORCESTER ST., 71—Nicely furnished room, steam heat; continuous h. w.

WORCESTER ST., 91—Large newly fur. front room, steam heat; continuous h. w.

WORCESTER ST., 24—Front and back square rooms, steam heat; continuous h. w.

WORCESTER ST., 57—Square room, h. and c. heat, transients accommodated.

### Board and Rooms.
*12½c a line of 7 words. 25c display.*

LADY and gentleman relining seats to board, household, near Castle sq. or 422 Boston American.

BOARD AND CARE can be had for little girl or baby; mother's care. MRS. DAY, 5 Bay State rd., Boston.

FRONT room and board; private family; 2 in family. 3 Hanson st., Dorchester.

H. HAMAN, 203 Wyoming st., Melrose, Mass.; tel. 805.

PRIVATE licensed lying-in hospital; terms reasonable. MRS. MARY A. AMERICA.

MELROSE—11 West Emerson st.; to board, an infant; nurse's care; reasonable. MRS. [illegible].

ROXBURY—4 West Cottage st.; furnished room, heated, with

EDITORIAL PAGE OF THE **BOSTON AMERICAN** BOSTON JANUARY 24, 1913


# BOSTON AMERICAN

60 AND 62 SUMMER ST., BOSTON, JANUARY 24 1913.

LARGEST CIRCULATION IN NEW ENGLAND, DAILY AND SUNDAY


## Punish Wholesale Thieves on a WHOLESALE Scale

The Punishment of the Big Thief at Wholesale Would Be Wholesome, Just Punishment, for Such a Thief's Profits Are Wholesale Profits.

Copyright, 1912, by American Journal-Examiner

We lock up and punish severely **LITTLE THIEVES** every day.

When the railroads find a man stealing coal from a car, the father perhaps throwing a few lumps from the car and the daughter picking up the coal and carrying it away—father and daughter are put in jail very **QUICKLY**.

If we catch a man stealing a loaf of bread, we put him in jail—there is no trouble about it.

Yet these thieves that we put in jail every day are **RETAIL** thieves. They steal on a small scale. They are **PUNISHED ON A BIG SCALE**.

Once in a while we catch a wholesale thief.

Recently, for instance, a man named Ehler J. Ernst, a wholesale coal dealer, partner of Ernst Brothers, in New York city, was put in jail for **WHOLESALE STEALING**.

He sold shortweight coal to his customers and charged for full weight.

In other words, he stole so much from every ton of coal that he was supposed to sell.

We can talk frankly about him because he confessed.

We have nothing in particular against any particular wholesale thief. He is one of thousands.

But on general principles we would like to point out that it would be an excellent thing for justice, an excellent thing for the public welfare, an excellent thing for public opinion, if our courts would make it a habit to punish **WHOLESALE THIEVES** on a **WHOLESALE SCALE**, and punish poor, miserable, uneducated, poverty-stricken hungry **RETAIL** thieves **ON A RETAIL SCALE**.

Punish the man who steals a bag full of coal from the railroad, if you like.

Put him in jail for a month, if you feel that you ought to.

But, if you put a man in jail one month for stealing a bag of coal, **PUT A RAILROAD PRESIDENT IN JAIL FOR TWENTY YEARS FOR STEALING MILLIONS OF DOLLARS FROM THE PUBLIC**, or for committing murder in the New York, New Haven & Hartford style.

If you put in jail for three months the poor devil who steals a ham or a loaf of bread, then in the name of common justice lock up for five years a man who steals coal from every ton of coal that he is supposed to sell.

We give big profits to the wholesaler and little profits to the retailer.

Let us in crime give big **PUNISHMENT** to the wholesaler, and little punishment to the retailer—**THUS WE SHALL DISCOURAGE WHOLESALE STEALING**.

For when you stop the wholesale stealing of railroads, coal dealers, Meat Trust, and all the rest of it, you will diminish retail stealing.

For the retail thief, poverty stricken and distressed, is the result of the system of wholesale thievery that keeps the people poor.

## Legislature Should Pass Bill to End Logrolling

Dr. Morton Prince has petitioned for the enactment of a law to prohibit an evil in the method of procuring legislation which at times becomes very menacing.

The bill which Dr. Prince has filed aims at logrolling in the Legislature. This is an ancient and evil practice which substitutes secret trades and bargains for fair arguments on proposed laws.

The process of logrolling is as simple as the injury to the public is great.

Representative Jones wants a new court house in Salem. Representative Smith wants to give the New Haven Railroad a right to own all the trolleys in middle and western Massachusetts. Representative Smith, thereupon, proposes to Representative Jones that he (Smith) will vote for a court house in Salem if Jones will vote to give the New Haven Railroad control of all the trolleys in the middle and western part of the State. Thus Smith gets Jones' vote for the New Haven Railroad monopoly without the least consideration on Smith's part whether Salem needs such a court house badly enough to warrant the public expenditure.

It is well known that one of the worst of the bad practices which put the New Haven trolley merger bill through the Legislature last year was the practice of logrolling.

In some respects it is even worse than downright bribery, because it always involves improper voting upon **TWO** measures, while bribery involves only the measure in which the corrupter and the corrupted are interested.

Perhaps the worst feature of the logrolling practice is not the number of ill-considered votes which it obtains for the measures affected by it, but the general attitude of the members of the Legislature towards their responsibility which it begets.

A member who begins to trade votes and other members who see it going on around them soon come to believe that their vote is a personal asset, something they own **THEMSELVES**, not something that belongs to the **COMMUNITY** and of which they are only the **TRUSTEES**. This change in the point of view from which a legislator looks at his duty lowers the whole tone of the Legislature and affects the quality of all legislation.

Dr. Prince is right in believing that the practice ought to be prohibited by law under severe penalties. The fact that it is an ancient practice in which honorable men have indulged for many years is a greater reason for making it a criminal offense. When it is prohibited under the pains and penalties of the law, self-respecting members of the Legislature will not practice it. It will fall into disrepute, and, if not abandoned altogether, will be very materially reduced in practice.

## The Wisdom of Solomon

Copyright, 1913, by the International News Service

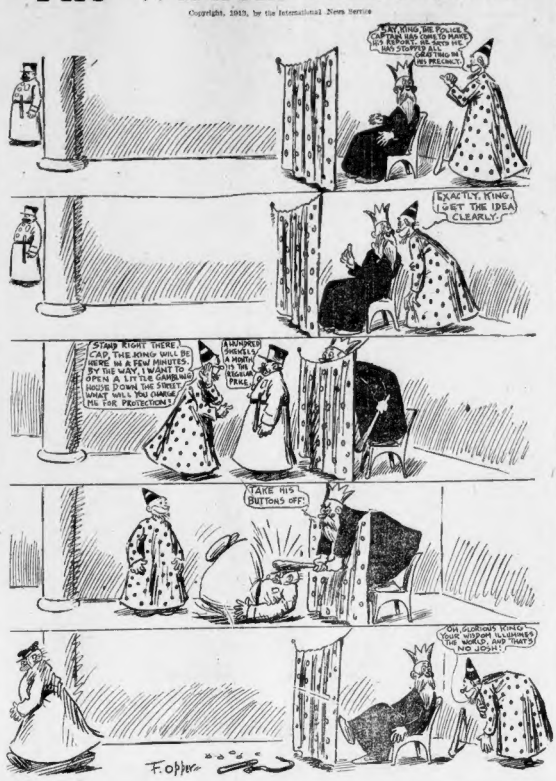
SAY, KING, THE POLICE CAPTAIN HAS COME TO MAKE HIS REPORT. HE SAYS HE HAS STOPPED A FIGHT IN HIS PRECINCT.
EXACTLY, KING. I GET THE IDEA CLEARLY.
STAND RIGHT THERE, CAP, THE KING WILL BE HERE IN A FEW MINUTES. BY THE WAY, I WANT TO OPEN A LITTLE GAMBLING HOUSE DOWN THE STREET. WHAT WILL YOU CHARGE ME FOR PROTECTION?
A MURDER SHOULD BE A MONTH IN THE REGULAR PARK.
TAKE HIS BUTTONS OFF!
OH, GLORIOUS KING! YOUR WISDOM ILLUMINES THE WORLD AND THAT'S NO JOSH!
F. Opper

## Our Own Dream Book

It Tells You What Every Sort of a Dream Means

By WINSOR M'CAY

BANK
IF YOU DREAM OF DEPOSITING MONEY IN A BANK IT SIGNIFIES THAT THINGS ARE COMING EASY FOR YOU THIS DAY
DREAMING OF WITH DRAWING MONEY FROM A BANK.— MEANS BE MORE ECONOMICAL. YOU'RE LIVING TOO HIGH
TO DREAM OF BEING A CASHIER IN A BANK.— RESIST TEMPTATION.
TO DREAM OF WORKING IN A SAND BANK, CHEER UP, HAVE COURAGE.
TO DREAM OF THE FISHING BANKS.— BE TRUTHFUL THIS DAY.
TO DREAM OF BEING IN A SNOW BANK.— THERE'LL BE A HOT TIME IN THE OLD TOWN TONIGHT
IF YOU DREAM OF STANDING BEHIND A BANK OF FLOWERS.— YOUR FUTURE IS DOUBTFUL
DREAMING OF A FARO BANK.— SAME AS SAND BANK DREAM.
TO DREAM OF A CHILD'S SAVINGS BANK.— YOUR HOPES WILL BE REALIZED.
WINSOR McCAY

# Ella Wheeler Wilcox

—ON—

## Platonic Love—No Such Thing Exists. Those Who Try to Cultivate This Sentiment Make Dangerous Experiment

### By Ella Wheeler Wilcox

Copyright, 1913, by the Star Publishing Company.

"One of the rhetorical commonplaces in literature and conversation, none is more frequently repeated than the assertion that love, as depicted in a thousand novels and poems every year, has existed at all times, and in every country, immutable as the mountains and the stars, but romantic love is a modern sentiment, less than a thousand years old.

"Not till Dante's 'Vita Nuova' appeared was the gospel of modern love—the romantic adoration of a maiden by a youth—revealed for the first time in definite language. Genius, however, is always in advance of its age, in emotions as well as in thoughts, and the feelings experienced by Dante were obviously not shared by his contemporaries, who found them too subtle and sublimated for their comprehension. And, in fact, they were too ethereal to quite correspond with reality. The strings of Dante's lyre were strung too high and, touched by his magic hand, gave forth harmonic overtones too celestial for mundane ears to hear."—Henry T. Finck, in "Romantic Love and Personal Beauty."

THIS curious and interesting old book, which deals with all phases and attributes of love, has nothing whatever to say of platonic love.

### Study Showed Old Author That No Platonic Love Exists

It is to be supposed that the man who made such an exhaustive study of the affectional nature of man in all ages believed, with the writer of this article, that there is no such sentiment as platonic love. The following letter, therefore, contains a question which cannot be satisfactorily answered:

"Will you please give me a full explanation of platonic love through the columns of your paper? I know this is a very deep subject, and one which is discussed very often, but all of my friends seem to have a different opinion of what they think it is. For this reason I submit it to you. What is platonic love?

"WOMAN READER."

So platonic love is a deep subject!

I beg leave to differ with my questioner on this point.

In truth, I hold platonic love to be so shallow that it can be seen through at a glance.

It does not exist.

There is no such thing.

There is a friendship possible between man and woman. It is a mental comradeship, or admiration, which does not call for actual association.

This man and woman are quite satisfied to hear of each other's health, happiness and success. Months, or even years, may intervene without their meeting, and they feel no sense of loss or loneliness. At times the thought may flash across either mind that it would be pleasant to meet and exchange greetings. But there is no pain in separation.

If either hears of the other's misfortune, loss or failure in any project, there is genuine regret and sympathetic sorrow.

When they meet there is mutual pleasure and exchange of ideas and experiences, but no pain at parting, and no necessity is felt by either for a fixed date of meeting again.

The moment that necessity is felt by either one, friendship has crossed the danger line.

A man or woman may entertain a half dozen or a score of such friendships, according to his or her capabilities of human interest. A woman may enjoy meeting one man occasionally for his wit, another for his wisdom, another for his knowledge of the world, another for his agreeable social qualities. Not one is necessary to her life, yet all contribute to its entertainment. She would be glad of the good fortune of any one, sorry for his misfortune.

### Do Favor Consistent with Good Taste for Any One

She would do any favor consistent with good taste for any one of them. She would be saddened by the death of any one of them, yet the loss would not shadow her life.

This is my idea of wholesome, sincere friendship between man and woman.

It is in no sense platonic love.

The moment we use the word love we speak of a claim, a necessity.

The element of love entering into our affection, we find the object necessary to our happiness.

When a man becomes in any way necessary to a woman, or a woman to a man, the tie is no longer mere "friendship," nor can any trumped-up makeshift of "platonism" disguise its real nature.

When any human being becomes a part of your plans for pleasure or happiness each day, or each week, or each month, there is danger ahead for you, if that being is of the opposite sex and not related to you by blood ties.

Wreath it over as you will with flowery talk of platonic love, nevertheless, you are marching to the chasm of dangerous experiment.

You may as well carry a lighted match into a dynamite factory and say you are safe.

A man's housekeeper or secretary may be necessary to his comfort or to the successful accomplishment of his business. He may say, "I could not get along without her." But that is another question.

It is when the social and holiday side of the man's nature feels the necessity of some one woman to share his enjoyment that he needs to be on his guard, if he wishes to avoid giving or receiving pain or finding himself in some sort of trouble.

### Association Without Appeal to the Senses Means Little

However mental, spiritual or highminded a man and woman may be, there can be no continual pleasure in repeated association which does not contain an element of the senses.

They may be unconscious of it, yet it is nevertheless there—a subtle, magnetic current impossible to define and as full of dangers as the lightnings of the "live wire."

Selfish, self-indulgent men will tell you there is not a word of truth in what I say, dear madam; but they know every word of it is true. And if you allow any one of them to undertake to prove the existence of "platonic love" to you, you, too, will find to your sorrow how correct my estimate it.

## Child Labor Abuses In Worcester

How little children are forced to toil long hours on home-factory work. An amazing exposure exclusively in

**Next Sunday's AMERICAN**